

Introduction

[Top](#) [Next](#)

Welcome to E-Sys Help System! With E-Sys you can program / flash Emus and encode them.

In addition to that E-Sys offers a bunch of editors and viewers for editing the populating with data necessary for that.

Subsequent we display the architecture of the systems involved in the programming:

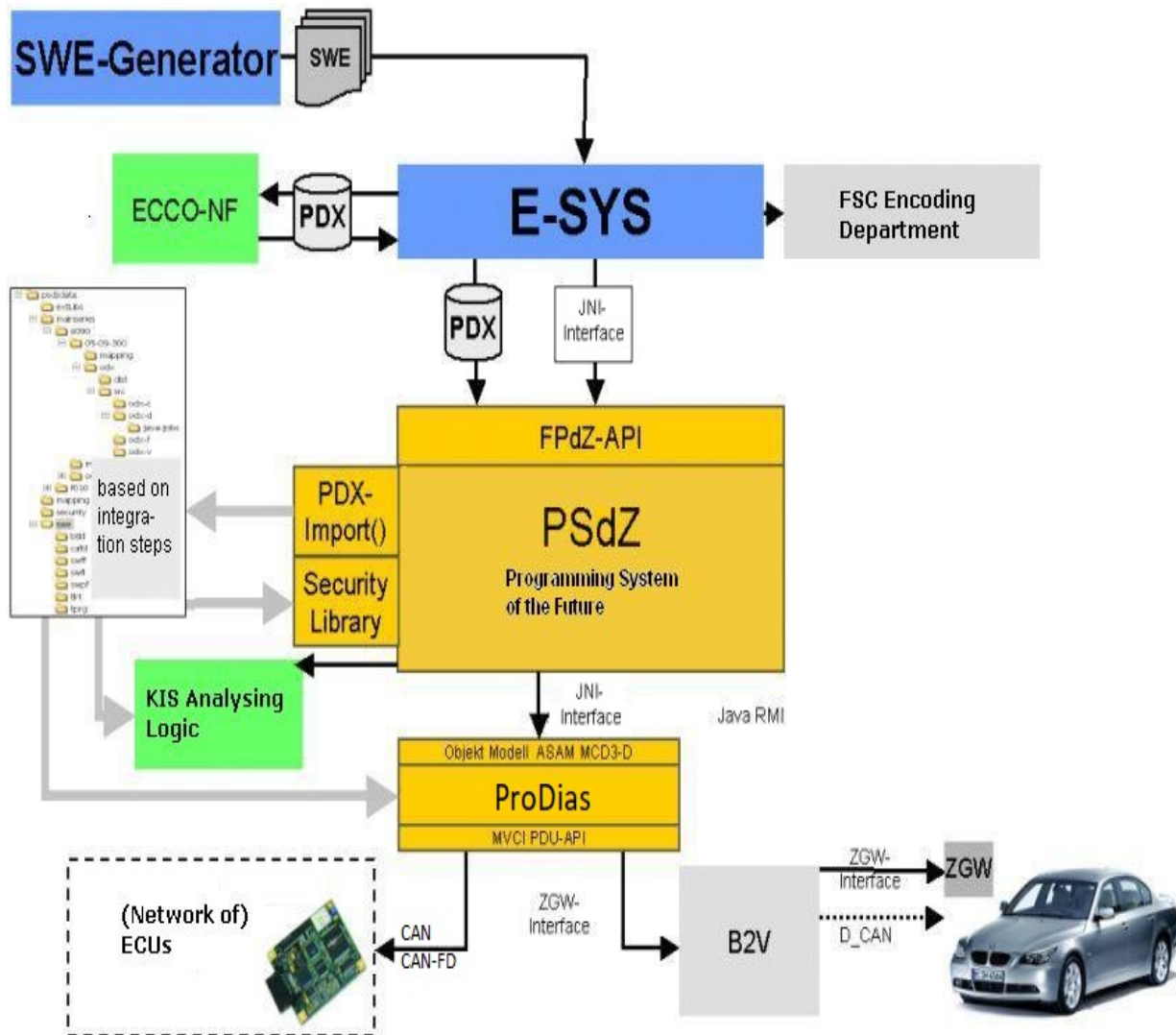

E-Sys needs a correct populating with data for programming and encoding. Also necessary is a core program system that provides the services for communication and logistic. For the populating with data a

PDA template is unnecessary with populating of communication (diagnosis, protocol, connection information) for the board net system. The software logistics provides this template.

In this template the developer inserts his software to be transferred in E-Sys into [PDX-Charger](#) in the form of SWEs. The SWEs are generated from SWE-Generator.

The PSdZ ("Programmiersystem der Zukunft" programming system of the future) provides the services necessary for programming and encoding. For the implementation of the communication services PSdZ uses the D-Server; for the implementation of the logistic services KIS (compatibility and information system [still not completed]) is used. The implementation on the CanCard interface happens directly by the D-Server, the implementation of the communication over Ethernet/ZGW happens by the B2V-Server (BusinessToVehicle). To realize programming and/or encoding the developer needs a TAL (transaction list) which contains at least one SWDeploy transaction (for programming SWEs) or one CDDeploy transaction (for encoding).

Furthermore a FA ("Fahrzeugauftrag" vehicle order) is necessary. E-Sys provides the [TAL-Editor](#) and [FA/FP-Editor](#) for creation and editing of TALs and FAs, besides the module [TAL-Calculating](#) for calculating a TAL from a pair of actual system installation table ("SVT-Actual") and reference system installation table ("SVT-Target"); SVT abbreviates "System-Verbau-Tabelle". Also in the module [VCM](#) all elements (TAL, FA, SVT-Actual and SVT-Target) of the VCM (Vehicle Configuration Management) can be read.

E-Sys provides an own module [Coding](#) for encoding. Here the codable states are detected and executed in the module [TAL-Processing](#). This coding data can be inspected in E-Sys in [CAF-Viewer](#) (CAF=CodingApplicationFile). The coding data read out from the ECU can be inspected and changed in the format of a FDL (Function Data List) in [FDL-Editor](#).

E-Sys is delivered (Stand 1.0.0) with a populating of data for programming and encoding of the evalboard (diagnosis address 7E) by CANCardX. For programming and encoding by ZGW an adequate populating of data must be obtained from the software logistic and imported in [PDA-Charger](#).

Training of vehicle programming and E-Sys handling can be found at the BMW-Intranet:

[Basic training vehicle-programming](#) (focus for new employees who need to know the basic of the vehicle programming at BMW)

[Advanced training of the E-Sys handling](#) (focus for employees who need a more detailed handling)

The user interface of E-Sys provides the standard features of a Windows interface so you can be familiar soon with the handling of E-Sys.

The GUI is adapted to the look and feel of Microsoft Outlook. The base elements you use the most time are set forms, dialogs, symbol bars, menus and the buttons for switching between the set forms.

The E-Sys user interface consists of four interaction elements:

- **menu bar:** The discrete functions of the program can be called by menu items. The structure of the menu is divided into function groups (upper menu bar) and sub-functions called by sub menus.
- **symbol bar:**
Important functions can be called by special buttons in the symbol bar by a mouse click.
- **navigation bar:**
The E-Sys user interface uses some views for data input. These are called by special buttons in the left navigation bar.
- **status bar:**
Global data of the application are displayed in the status bar.

In addition, the tooltip displays further information. For example, in the following screen, the tooltip for Connection establishment disconnection is displayed.

Here you can find the current connection that was previously displayed in the status bar:

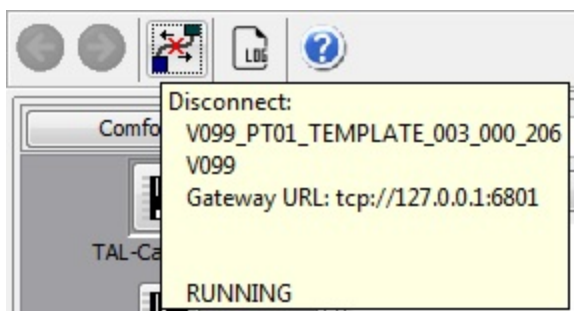

Options

[Top](#) [Previous](#) [Next](#)

In the dialog "Options" the global settings of E-Sys are specified. Some options require a new start of E-Sys to take effect. Then the following dialog appears:

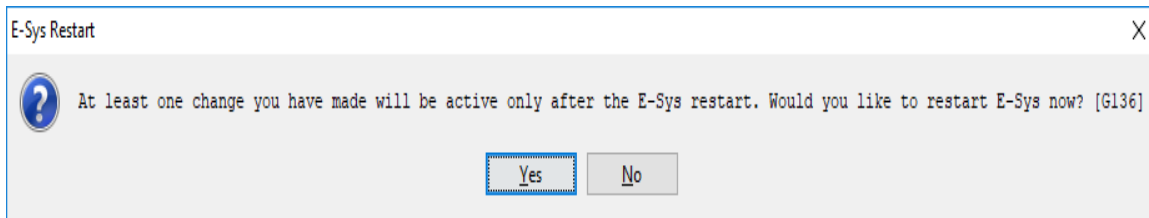

After pressing the "Yes" button E-Sys will be closed and started again with the new settings.

Program

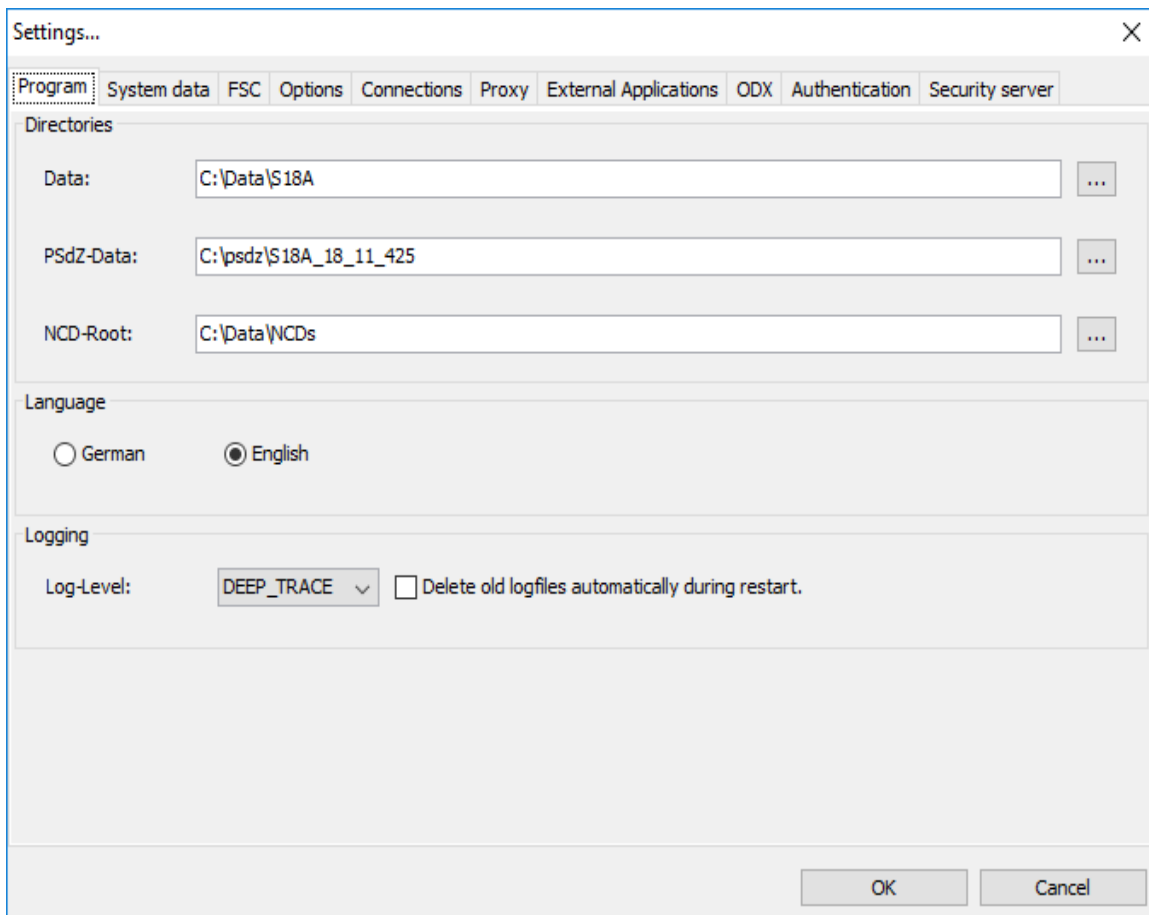

Directories	
Data	Data directory (Default: C:\Data)
PSdZ-Data	PSdZ-Data directory (Default: C:\Data).
NCD-Root	NCD-Root directory (Default: C:\Data\CAF\NCD).
Language	
German	Set to German language
English	Set to English language
Logging	
Log-Level	Setting of log levels
Delete old log files automatically during restart	During start all old log files are deleted

Directories:

- In the **Data** directory, E-Sys stores all relevant data (Log, TAL, executedTAL, SVT, FA, etc.).
- For **PSdZ-Data**, a directory must be entered in which the psdzdata directory is to be created. This is where the contents of the imported containers are stored.
- For **NCD-Root**, a directory must be entered in which the subdirectories "unsigned", "signed" and "default" (delivery state) should be created. This directory stores the net encoding data used for encoding.

Language:

Select the language used to represent E-Sys.

Logging:

Here you can set the information with which the E-Sys-Log is enriched. The default setting is "DEEP_TRACE".

For analysis of errors (programming, coding or e-sys errors), the log level "DEEP_TRACE" is mandatory.

OFF:

The log does not include any additional log output.

WARN:

The log also includes WARN editions

INFO:

The log also includes INFO and WARN outputs

FINE:

The log also includes FINE, INFO and WARN outputs

DEBUG:

The log also includes DEBUG, FINE, INFO and WARN outputs

TRACE:

The log also includes TRACE, DEBUG, FINE, INFO and WARN outputs

DEEP_TRACE:

The log also includes DEEP_TRACE, TRACE, DEBUG, FINE, INFO and WARN outputs

System data

Settings...

Program System data FSC Options Connections Proxy External Applications ODX Authentication Security server

TesterApplyIdentifier (hex): 0x0 F Development

ProgrammingDeviceType: 01

ProgrammingDeviceSerialNo.: 1000

BusPriority:

FingerprintID Settings

☒ PlantID (dec): 1234

☐ SystemSupplierID (dec): 0

SystemSupplier List:

☐ DealerID (dec): 0

FingerprintID: 0x04D2

Default

OK Cancel

TesterApplyIdentifier (hex)	Specifies where the ECU was programmed (Systemsupplier, Development, RSU, ...)
ProgrammingDeviceType	Type of tester device.
ProgrammingDeviceSerialNo.	Unique identifier of programming device.

BusPriority	Specifies bus priority.
FingerprintID Settings	
PlantID (dec)	Specifies the identifier of the plant. (SystemSupplier, vehicle plant, HO, ...). The Plant ID (in which plant I am) must be known by the user himself.
SystemsupplierID (dec)	Specifies the Supplier-ID with following meaning: 0...99 (BCD coded e.g. 57 -> Fingerprint 0x0054) 100...153 (not allowed) 154...65535 (Decimal e.g. 154 -> Fingerprint 0x009A) Automatically set when selected via the "Systemsupplier List".
Systemsupplier List	Drop-down-List Suppliers Automatically set when selected via the "SystemsupplierID" (if the supplier is known).
DealerID (dec)	Specifies the number of the dealer.
FingerprintID	Fingerprint ID is calculated according to the selected fingerprint ID.
Default-Button	When the default button is set, the default values for the "System Data" tab are restored.

TesterApplyIdentifier:

The tester insert ID as well as the FingerprintID are elementary components of the fingerprint, which is written to the ECU before each programming.

Thus, it is understandable under which UseCase the control unit was last treated.

FingerprintID Settings:

Using the radio buttons, the user selects whether a plant ID (PlantID), a supplier ID (SystemsupplierID) or a dealer ID (DealerID) should be transferred to the fingerprint.

FSC

- FSC**
 - Verify: ☐
- FSC Actions**
 - Certificate: ...
 - Periodical Check: ☐

At the bottom right of the dialog are 'OK' and 'Cancel' buttons.

FSC	
Verify	Verify FSC; can be switched off for performance reason. Indicates whether the unlock codes should be validated regularly.
FSC Actions	
Certificate	Specification of a Certificate. In several functions this Certificate is compared with the Certificate in the ECU.
Periodical Check	Before every action the actual state is checked (still not implemented).

Additional information:

For more information about FSC (activation codes) an E-Sys, see [comfort-](#) or [expert](#)-mode.

Options

Settings...

Program System data FSC **Options** Connections Proxy External Applications ODX Authentication Security server

- ☒ Show message after cancel of an operation
- ☒ Ask for saving changes by module switching
- ☐ Update VCM after TAL execution
- ☒ Show warning before TAL generation in PDX-Charger
- ☐ Check software availability before TAL execution
- ☒ Update MSM after TAL execution
- ☒ Show message after connection is established
- ☒ Show warning to close other applications at startup
- ☐ Show collapsed SVT
- ☒ Show message after finish of TAL-execution
- ☐ Delete list of recent opened files automatically during restart
- ☒ Read vehicle configuration (SVT) before and after TAL execution
- ☐ Use SOURCE_DATE_EPOCH as timestamp when creating the container
- ☒ Check status of S1-switch before TAL execution
- ☐ Check expectedSgbmids before TAL execution

E-Sys Mode

☒ Car ☐ Motor bike

OK Cancel

Show message after cancel of an operation	Here you can turn on and off the confirmation that an action has been canceled.
Ask for saving changes by module switching	Here you can turn on and off the query to save.
Update VCM after TAL execution	Select whether to update VCM.
Show warning before TAL generation in PDX-Charger	Here the warning can be switched on and off.

Check software availability before TAL execution	Select whether to check whether the SWEs to be used exist before processing the TAL.
Update MSM after TAL execution	Select whether to update MSM (Master-Security Module). If so, the transport keys (TSL) are updated.
Show message after connection is established	Here you can switch on and off the confirmation that a connection has been established.
Show warning to close other applications at startup	Here you can switch on and off the Warning shown at startup.
Show collapsed SVT	Here you can specify if the SVT is shown collapsed or extended by default.
Show message after finish of TAL-execution	If enabled, a popup window is displayed after TAL-execution indicating the status.
Delete list of recent opened files automatically during restart.	Here you can decide if the list of recent opened files will be deleted after E-Sys restart or not.
Read vehicle configuration (SVT) before and after TAL execution.	If enabled, readSVT will be done before and after the TAL execution and will be logged in the Log File.
Use SOURCE_DATE_EPOCH as timestamp when creating the container	Select whether to use the current system time or the environment variable SOURCE_DATE_EPOCH when creating a PDX container.
Check status of S1-switch before TAL execution	Only relevant if TesterApplyIdentifier=0xF. This check is always carried out for TesterApplyIdentifier != 0xF. In this case, specifies whether the S1 test should be carried out or not. This check verifies that the primary and secondary energy-network are connected.
Check expectedSgbmids before TAL execution	Flag whether the list of expectedSgbmids shall be verified before TAL-execution.
E-Sys Mode	
Car	E-Sys is used for programming/coding car CONTROL units.
Motor bike	E-Sys is used for programming/coding motorcycle control units. (See Motorbike)

SOURCE_DATE_EPOCH:

The environment variable SOURCE_DATE_EPOCH is entered in the META data when the PDX containers are created.

If this value is not set, the current system time is used.

If the value is set, the contents of the environment variable SOURCE_DATE_EPOCH is used.

For more information, see: <https://reproducible-builds.org/docs/timestamps/>.

The user is responsible for ensuring that the variable contains the correct value.

If the variable is not set or does not contain a valid timestamp, the current system time is used.

E-Sys Mode:

Selection of control units should be treated with cars or motorcycle routines.

Especially at VCM, different routines are available here.

Connections

Settings... X

Program System data FSC Options **Connections** Proxy External Applications ODX Authentication Security server

All connections

Additional Transmission Timeout [ms]

ICOM connection

Base Port

Http Update

starting Http-Server at Interface Type Ethernet ☒

Server Port

Maximum Http Throughput [Mbit/s] [Byte/s]

Default

OK Cancel

All connections	
Additional Transmission Timeout [ms]	This time is independent of the selected interface with which the connection to the control unit / vehicle is established.
ICOM connection	
Base Port	Base Port, will be used to calculate the port of the connection using port mapping.
Http Update	
starting Http-Server at Interface Type Ethernet	Determines whether the PSdZ internal Http server should be used for flashing over Ethernet.
Server Port	Port on which the Http Update Server is started. 8888 is the number for the PSdZ internal server.
Maximum Http Throughput [Mbit/s]	Maximum Http throughput in Mbit per second that is allowed to the Http server. The input field can either be empty or contain a number between

	0,008192 (1024 Byte/s) and 2500,0. Floating point numbers are allowed. The right, non-editable field shows the value converted into bytes per second.
Default-Button	When the default button is set, the default values for the "Connections" tab are restored.

Proxy

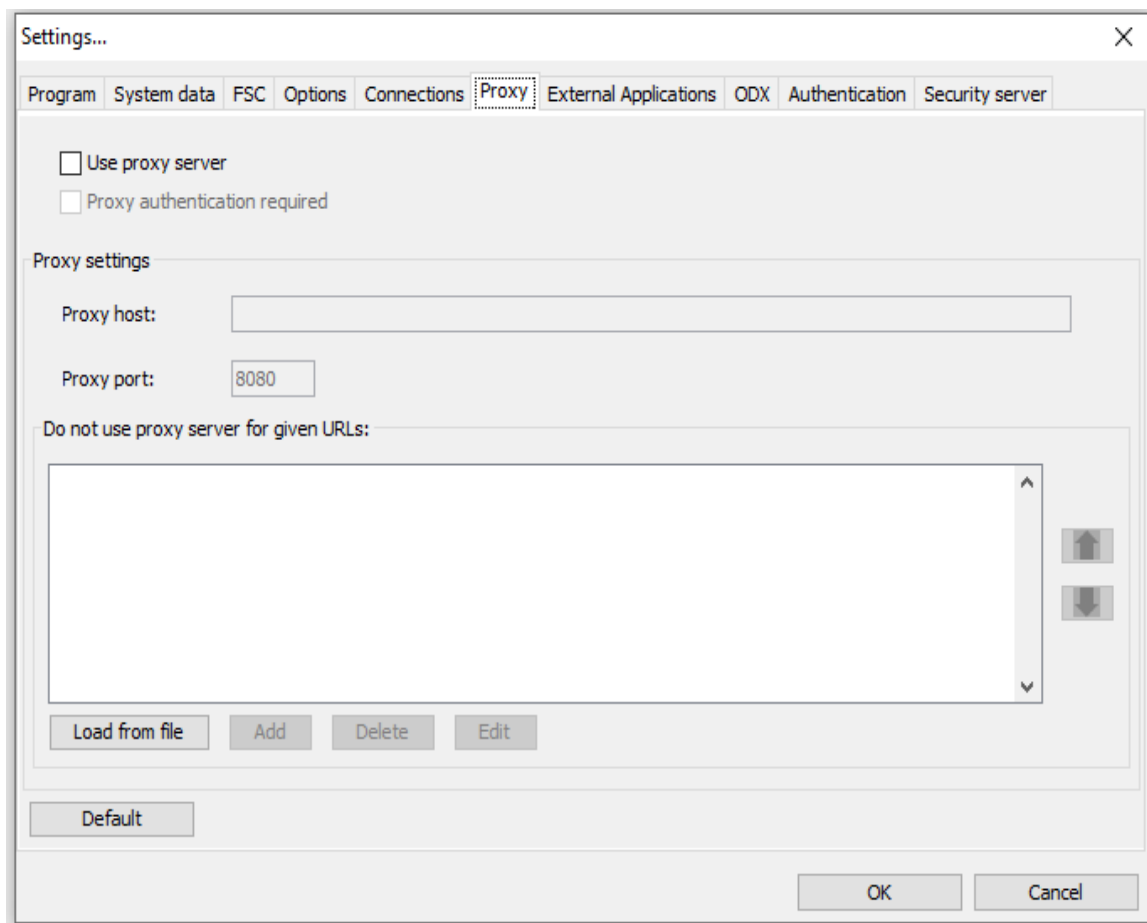

Use proxy server	Whether to use a proxy for the backend connections. Subsequent settings can only be edited if the check mark is set here.
Proxy authentication required	Switching on and off the using of authentication for proxy server. The prompt for entering the login data for proxy

	does not appear until a backend interface is called up.
Proxy settings	
Proxy host	URL of the proxy server
Proxy port	Port of the proxy server
Do not use proxy server for given URLs	
Load from file	Here you can load a txt file with different URLs.
Add	Allows you to add individual URLs.
Delete	This can be used to delete a selected URL (only single selection is possible).
Edit	Can be used to edit a selected URL.
Arrow-Buttons	The arrow buttons can be used to move a marked URL down or up in order.
Default-Button	When the default button is set, the default values for the "Proxy" tab are restored. (URLs will not be deleted!)

Do not use proxy server for given URLs:

The URLs entered here do not use the proxy.

Load file:

In the txt-file, the URLs may only be entered in one line and only separated with a semicolon ";". E-Sys does not support another formats of the URLs.

Example:

<https://www.google1.de>;<https://www.bmwgroup.com>;<https://www.bing2.com>

Add:

Only one URL may be added at a time.

Multiple entries (separated with semicolon ";") are invalid.

Additional information:

Only BASIC is supported as an authentication method for a proxy.

External Applications

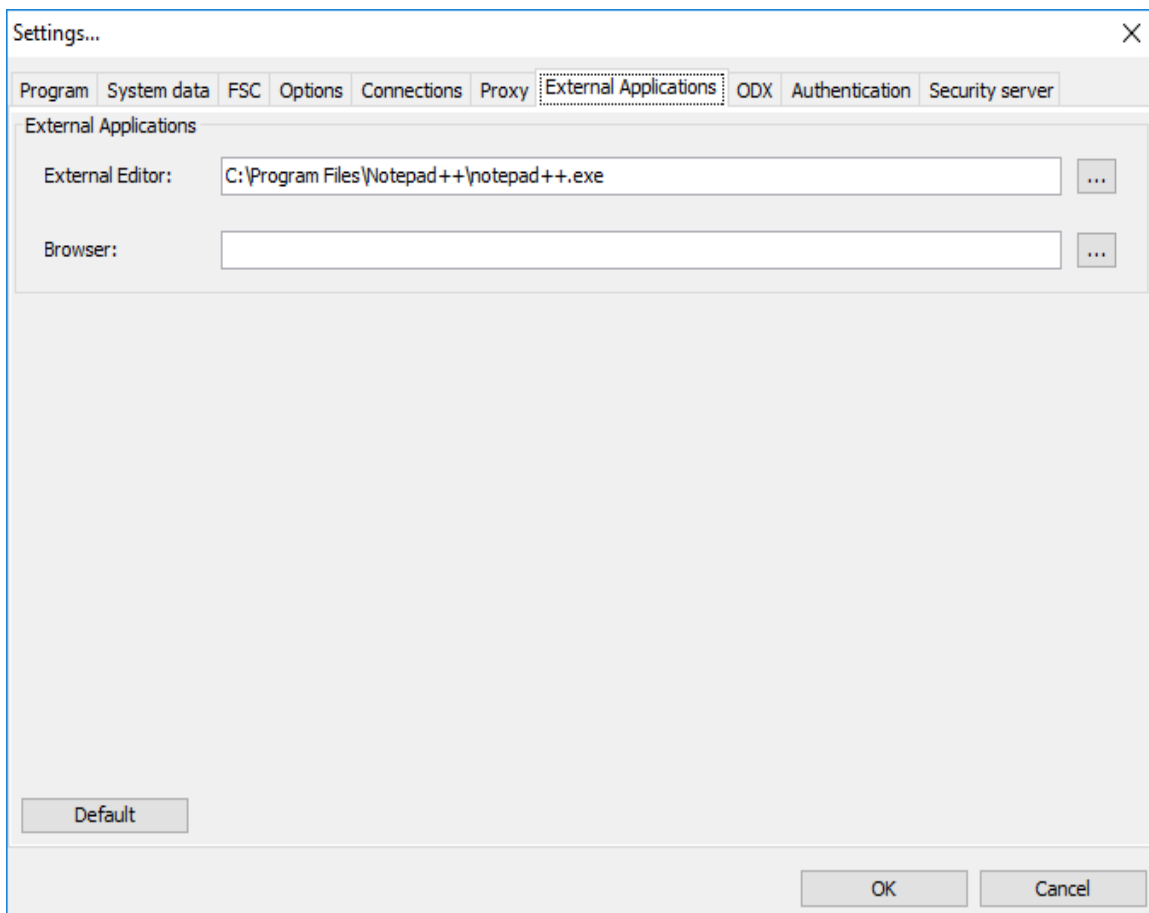

External Applications	
External Editor	Path of the external editor.
Browser	Path of the external browser.
Default-Button	When the default button is set, the default values for the "External Applications" tab are restored. (Both fields are emptied)

Additional information:

In the "External Applications" tab, the editor and the browser are indicated to display data.

ODX

Settings...

Program System data FSC Options Connections Proxy External Applications **ODX** Authentication Security server

ODX rule path

ODX rule path: C:\Data\S18A/Rules ...

Component Documentation Files

Size (kByte): 1000 Default

OK Cancel

ODX rule path	
ODX rule path	Path of the ODX rule directory.
Component Documentation Files	
Size (kbyte)	Maximal size of the documentation in a component-container.
Default-Button	Pressing the default button restores the default value for the size of the "Component Documentation".

Authentication

Settings...

Program System data FSC Options Connections Proxy External Applications ODX Authentication Security server

Client Certificate for Certificate Management (CBB), Secure ECU Modes / SFA and Secure Coding Backend (SCB)

Existing Certificate valid until: Sun Sep 19 18:36:43 CEST 2021

Import Client Certificate:

...

Import

Certificate Signing Request

Common Name: R7555

Location: Munich_W0

State: Production

Organization Unit: VehicleBackendPKI-E-SYS

Organization: BMW Group

Country Code: DE

Write CSR to File

SWL Security Client Certificate (SWL-SEC)

Status: client certificate available

Import Client Certificate:

C:\Data\001_USR_max.mustermann@bmw.de.p12

...

Import

OK Cancel

Client Certificate for Certificate Management (CBB), Secure ECU Modes / SFA and Security Coding Backend (SCB)	
Import Client Certificate	Import functionality of a client Certificate for connecting to the CBB. Connection to the CBB is required as part of Certificate management in order to calculate bindings for ECUs.
Import Client Certificate	Import functionality of a client Certificate for connecting to the SWL-SEC.

	Connection to the SWL-SEC is required as part of secure coding in order to sign net coding data.
Certificate Signing Request	
Common Name	Input field (cannot be changed)
Location	Input field (can be customized e.g. "Munich_W0")
State	Input field (cannot be changed)
Organization Unit	Input field (cannot be changed)
Organization	Input field (cannot be changed)
Country Code	Input field (can be customized e.g. "DE")
Write CSR to File	Create a CSR

Client Certificate for CBB and Secure ECU Modes / SFA:

Here, the client Certificate is imported.

This is required to communicate with the back-end systems for Certificate management (CBB) as well as for SFA (Secure Feature Activation) from the BMW-Intranet.

Certificate Signing Request (CSR):

Here, a client CSR file is generated based on the input fields for the current computer and stored locally (see pop-up window).

This client CSR file can be used to generate a client Certificate through the b2b portal ([see howtoo at BMW-Intranet](#)).

The client Certificate can be imported into E-Sys via "Import Client Certificate".

Additional information:

A client Certificate is required to communicate with the CBB (backend for Certificate Management functionality) or the SFA backend.

You can only import a client Certificate if it matches the last generated client CSR file.

Security server

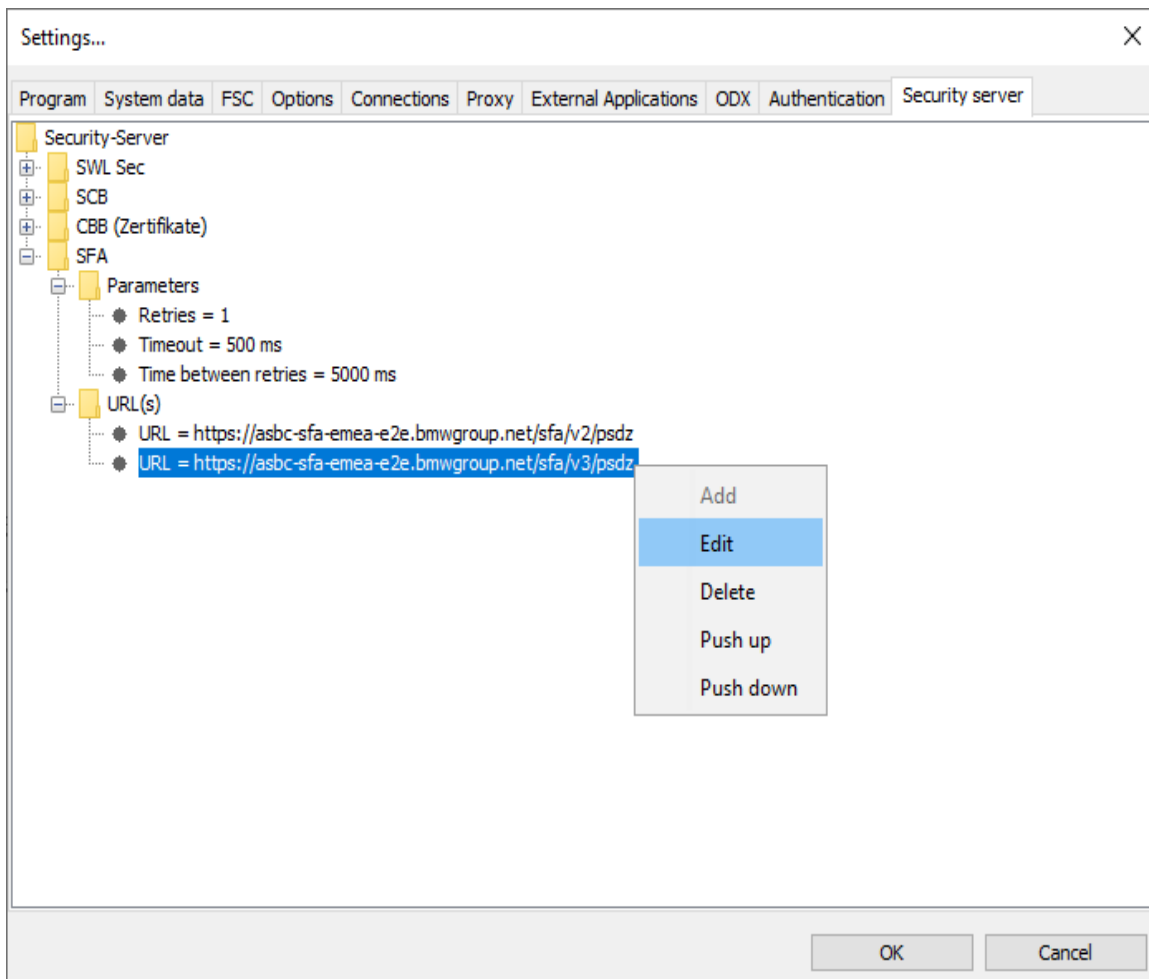

Backend Parameters	
Retries	Number of attempts to establish a connection with a backend in the event of an error. If the connection to 1.Server URL fails, repeating >0 will proceed to the next server URL in the list. Range of values: 0-3
Timeout	Time to wait before canceling the request.
Time between retries (ms)	Time to wait before starting a new request to a server URL. Range of values: 2000-20000
URL(s) - Context menu	
Add	Allows you to add individual URLs. Only one URL may be added at a time.

Edit	Can be used to edit a selected URL.
Delete	This can be used to delete a selected URL (only single selection is possible).
Push up	Move a marked URL up in order.
Push down	Move a marked URL down in order.

Additional information:

URLs for SWL-SEC and SCB are not displayed and cannot be edited via E-Sys GUI.

The changed values are applied when the Enter key is pressed.

The set values are only transferred to the E-Sys properties when the settings dialog is closed with the "OK" button.

Information on the subject of SFA and SFA backend URL can be found on the BMW intranet [here](#).

Information on Certificate management and CBB URLs can be found on the BMW intranet [here](#).

Extras

[Top](#) [Previous](#) [Next](#)

The Extras menu offers functions for converting FA-files:

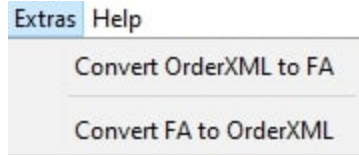

Menu item 'Convert OrderXML to FA' opens following dialog:

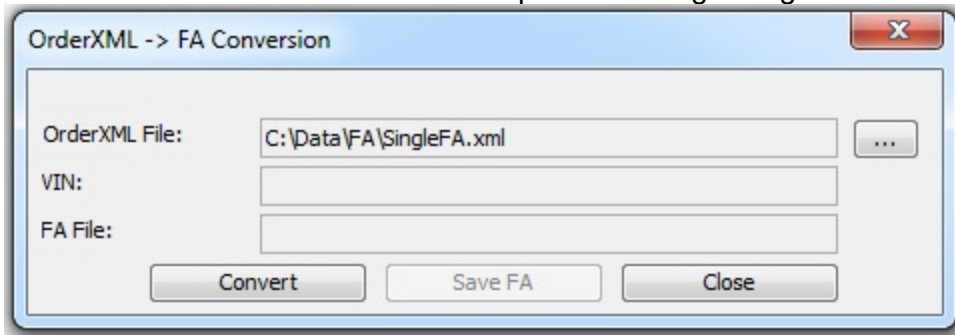

With menu item 'Convert FA to OrderXML' the user is offered following dialog:

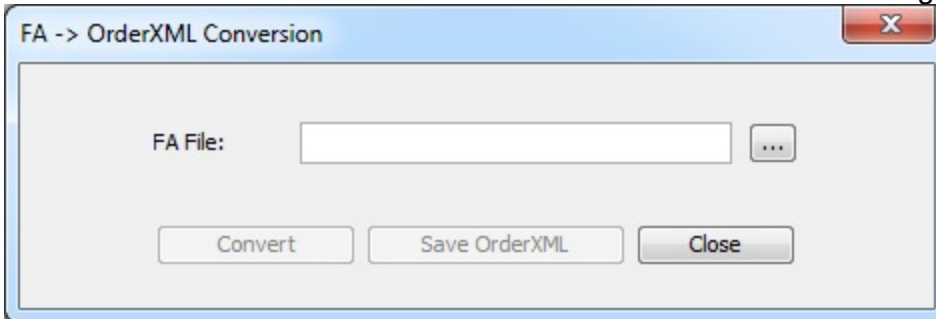

Comfort Mode

[Top](#) [Previous](#) [Next](#)

[Calculation of TAL](#)

[FSC](#)

[Certificate-Management](#)

[SFA / ECU-Modes](#)

[KDS](#)

[ANFLASH](#)

Calculation of TAL

[Top](#) [Previous](#) [Next](#)

The module "Calculation of TAL" calculates a TAL (transaction list) from a pair of actual system installation table ("SVT-Actual") and reference system installation table ("SVT-Target"). This TAL can be executed in the module TAL-Processing. SVT-Actual specifies the actual state or installation of the system i.e. which hardware unities and which software unities reside in the ECU/vehicle. SVT-Target specifies the state of the ECU/vehicle to be reached after the processing of the TAL.

By clicking the checkbox "Use data backup" and specification of the backup directory the individual information of the former exchanged ECU can be taken-up into the TAL creation process.

The backup data is created in mask [TAL-Processing](#).

E-Sys

File Options Extras Help

Comfort Mode

TAL-Calculating

FSC

Certificate Management

SFA

KDS

Anflash

Expert Mode

Editors & Viewers

Data Handling

External Applications

Personal view

Vehicle Order: C:\Data\FA\FalstSample.xml

Read Load Save Edit

Vehicle Profile

FP_Version: 2

Header

[0] Traction

[308] RWD

[1] Series

SVT

SVT [WBKAB1090H002946]

ECUs (50, 50)

AAG2 [71]

BTLD_00006A1F_004_000_001

CAFD_00006A21_004_000_008

HVEL_00006A23_002_000_000

SWFL_00006A20_003_000_001

ACSM6 [4]

BTLD_000067A7_002_002_000

CAFD_000067AE_002_002_002

CAFD_000067B0_002_002_001

CAFD_000067B1_002_002_000

CAFD_000067B2_002_002_000

CAFD_000067B3_002_002_000

CAFD_000067B4_002_002_004

HVEL_000067A9_002_000_000

SWFL_000067BE_002_002_000

ADACAM2 [5d]

BTLD_00006C6B_001_023_000

CAFD_00006C6C_001_023_000

HVEL_00006CCC_000_002_000

SWFL_00006C77_001_023_000

SWFL_00006C78_001_023_000

BAT3 [31]

BTLD_00006CCD_000_000_001

HVEL_00006CCE_000_000_001

SWFL_00006CE9_000_000_001

BCP [10]

BTLD_00006D29_010_011_100

CAFD_00006D8B_002_011_001

CAFD_00006D8C_002_011_001

CAFD_00006D8D_002_011_001

CAFD_00006D8F_002_011_001

CAFD_00006D90_002_011_004

CAFD_00006D91_002_011_004

CAFD_00006D93_002_011_002

GWTB_00006D6E_015_032_001

HWAP_00006D6F_255_255_255

HWAP_00006D70_255_255_255

HWAP_00006D71_255_255_255

HWAP_00006D72_255_255_255

HWAP_00006D73_255_255_255

HWAP_00006D74_255_255_255

HWAP_00006D75_255_255_255

HWAP_00006D76_255_255_255

HWAP_00006D77_255_255_255

HWAP_00006D78_255_255_255

HWAP_00006D79_255_255_255

HWAP_00006D7A_255_255_255

HWAP_00006D7B_255_255_255

SVT Actual

File Name: C:\Data\SVT\SVT_1st.xml

Read (VCM) Read (ECU) Load Save Edit

SVT Target

KDS

I-Step (shipm.): not available

I-Step (target): not available

Calculate

Calculation Strategy

☐ Single Flash

☒ Construction Progress

☐ Complete Flash

SVK Preview

I-Step: S18A-18-11-400

Alternative I-Step:

Diagnostic Addresses:

BNTN Variants:

Download

Calculation Strategy

☒ via Diagnostic Addresses

☐ via Vehicle Order

☐ via Vehicle Order and BNTN-Variants

SVT Update

PDX-Container: ... Update SVT

File Name: C:\Data\SVT\SVT_sol.xml

Read (VCM) Load Save Edit

HW-IDs from SVTActual

TAL Filter

File Name:

Load Edit Reset

TAL

Use data backup

ID-Backup ID-Restore Directory: ...

☐ Include ECUs from SVTTarget only ☒ with Mirror-Protocol

TAL: TAL file generated, not saved yet.

TAL calculation Save Edit Execute

SVT filter

All SVT Reset

Actual state Target state Identical state Hardware difference

Login SWL-Sec: Logged out S15C_PT01_TEMPLATE_003_069_000 S15C Gateway URL: http://127.0.0.1:6801 Run Now

GUI Elements

Vehicle data	
Vehicle Order	File containing a list of vehicle orders. For selecting a certain vehicle order, this item needs to be activated by using the context menu item 'Activate FA'. If the list of vehicle orders contains only one element, this order will be automatically activated as soon as the file is loaded.
Read	Read current vehicle order from vehicle.
Load	Load a FA from file system.
Save	Save the current FA.
Edit	Load current vehicle order to FA/FP editor.
Vehicle Profile	The Vehicle profile will be automatically generated from an activated Vehicle Order and displayed in a tree structure.
SVT Actual	
Read (VCM)	Read SVT from vehicle.
Read (ECU)	Read SVT from ECU (functionally).
Load	Load a SVT from file system.
Save	Save the SVT-Actual.
Edit	Edit in the corresponding editor.
SVT Target	
Read (VCM)	Read SVT-Target from VCM
Load, Save	Load/save an SVT-Target from/to file system.
File Name	The name and path of the SVT file.
Edit	Edit the SVT-Target in the corresponding editor.
HW-IDs from SVTactual	HWEL, HWAP und HWFR elements from SVTactual will be copied to the Emus in the target SVT.
SVT Target (KIS calculation)	
I-Step (shipm.)	Available shipment integration steps.
I-Step (target)	Available target integration steps.
Calculation	Possible strategy to calculate the SVT (Single

strategy	Flash Complete Flash Construction Progress).
Calculate	Calculates an SVT-Target by integration step and vehicle order (and SVT_Actual if exists).
SVT Target (SWL-Cockpit)	
I-Step	Text field for the I-Step of the SVT-Target (mandatory)
Alternative I-Step	optional field for an alternative I-Step
Diagnostic Addresses	comma separated list of diagnostic addresses (in hex-format)
BNTN Variants	comma separated list of BNTN-Variants
Calculation strategy	Possible strategy to calculate the SVT (via Diagnostic Addresses via Vehicle Order via Vehicle Order and BNTN-Variants).
Download	Sends request to SWL-Cockpit and receives a calculated SVT-Target.
SVT Target (PDA-Update)	
Load PDA-Container	Load PDA-Container for updating SVT
Update SVT	Start SVT-Update process
TAL-Filter	
File Name	Filename of the TAL-Filter
Load	Opens a file dialogue to load an existing TAL-Filter from a file. The settings from the TAL-Filter will then be visible in the SVT-View, the file path is displayed in the text field. An already loaded/opened filter will be discarded.
Edit	Edit in the corresponding editor. This button is only active if there is an active filter.
Reset	Deletes the active filter together with all corresponding symbols in the SVT-View. This button is only activated if there is an active filter.
TAL Individual data recovery	
ID-Backup	Calculate the IDR-Backup TAL using all necessary

	data.
ID-Restore	Calculate the IDR-Restore TAL using all necessary data.
Directory	The backup directory that contains the individual data. When calculating IDR-Restore TAL, the specification is mandatory.
TAL	
Emus from SVTsoll	If checked only Emus from the target SVT will be considered for the TAL generation.
with Mirror-Protocol	If checked the TAL with mirror protocol actions will be calculated.
TAL Calculation	Calculate the normal TAL or TAL with mirror protocol actions using all necessary data.
Save	Save the generated TAL.
Edit	Edit in the corresponding editor.
Execute	Transfer the TAL into module TAL-Processing.
SVT-Filter	
Filter	Filter the SVT tree in according to the selected transaction.
SVT Reset	Reset SVT-Actual/Soll and delete SVT tree.

SVT-Update

Within section 'SVT-Update' it is possible to update all versions of the SGBMIDs included in the Target-SVT.

With button 'Update SVT' E-Sys will start a check for each SGBMID contained in the SVT and search for versions of that SGBMID in the loaded PDA-Container.

If a different version of a SGBMID was found, the version in the SVT will be updated by the one from the PDA-container.

Reading Vehicle Order and VIN

After reading the vehicle order the VIN will always be read too. The VIN will be shown in the element

""FAList/FA/FZAuftrag/Header/Vinlong". The vehicle order and the VIN

will be read from the master ECU. If an error occurs they will be read from the backup ECU. In the status bar is shown where the vehicle order and the VIN were actually read from.

Displaying TAL-Filter settings

If filter settings have been defined for the root element or any of the ECU elements in the SVT tree view, these elements will be displayed with an additional filter symbol as soon as the TAL-Filter file is loaded.

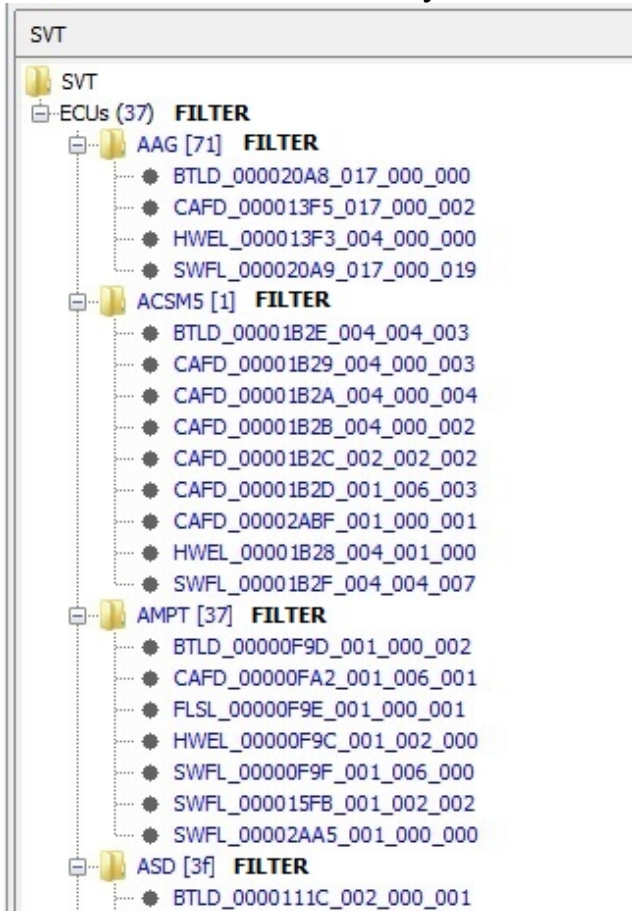

A detailed figure showing all filter settings of an element will be displayed via the context menu entry 'Filter Settings'.

Filtreinstellungen

TA-Kategorien	Action	ProcessClass
HW_DEINSTALL	Allow	
HW_INSTALL	Allow	
BL_FLASH	Allow	
SW_DEPLOY	Allow	All
SW_DeployTA1	Empty	All
SW_DeployTA2	Empty	
SW_DeleteTA	Empty	All
ID_RESTORE	Allow	
ID_BACKUP	Allow	
ID_DELETE	Allow	
CD_DEPLOY	Allow	
FSC_DEPLOY	Allow	
IBA_DEPLOY	Allow	
HDD_UPDATE	Allow	
GATEWAY_TABLE_DEPLOY	Allow	

Abbrechen

The module FSC serves for inquiring the FSC's state and for writing of FSC into ECU. In addition to that it's possible to (de)activate FSC's already existing in the ECU. Only an activated FSC can really be used.

Corresponding to the topic FSC there are other masks in E-Sys: FSC's can be displayed and edited in [FSC-Editor](#) easily. In expert mode [FSC-Extended-Module](#) is available in addition to that.

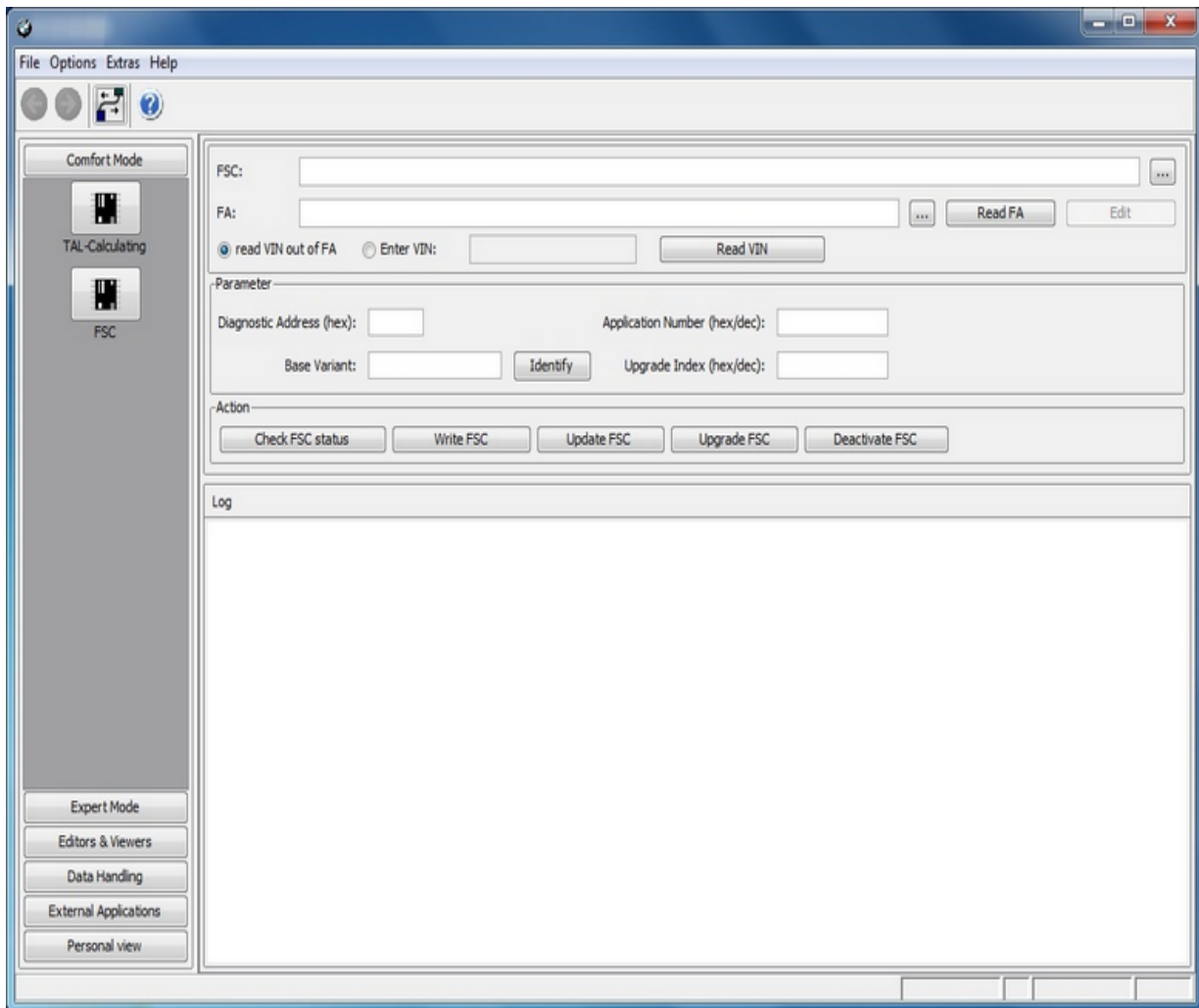

GUI Elements

FSC File	The FSC to be written.
FA File	the vehicle order corresponding to the ECU.
Diagnosis	of ECU

Address	
Software-ID	Identifier of software
Base Variant	Name of ECU variant
Upgrade Index	of FSC
Poll FSC State	The State of FSC in the ECU is inquired.
Write FSC	The FSC loaded into E-Sys is written to the ECU.
Update FSC	The written FSC (to ECU) is checked and activated.
Upgrade FSC	Combines write FSC and update FSC.
Deactivate FSC	Deactivate FSC in ECU (set to invalid)

ATTENTION

The functionalities provided in this module which include direct server access require to have several preconditions to be fulfilled:

- The system which runs E-Sys must be in a BMW network segment in which the backend systems (CBB) are available.
- There must be a valid E-Sys client Certificate imported into E-Sys.
- At least one URL of a valid backend system (CBB) must be configured in E-Sys.

A more detailed set of instructions can be found here: [HOWTO](#) (only available within BMW network).

For further questions please contact the support service: support-security-systemfunktionen@bmw.de

Introduction:

As an enabler for new functions and to increase the security of existing functions, individual Certificates are required in the treatment of vehicles. From SP2018, individual Certificates and their binding to the respective vehicle must be installed both in the factory and in the service. In addition, bindings between ECU devices must be distributed. This functionality is provided by this module.

Overview Certificate Management Module at Comfort-Mode:

The comfort Certificate management module now offers easier usability of the standard Certificate management functions.

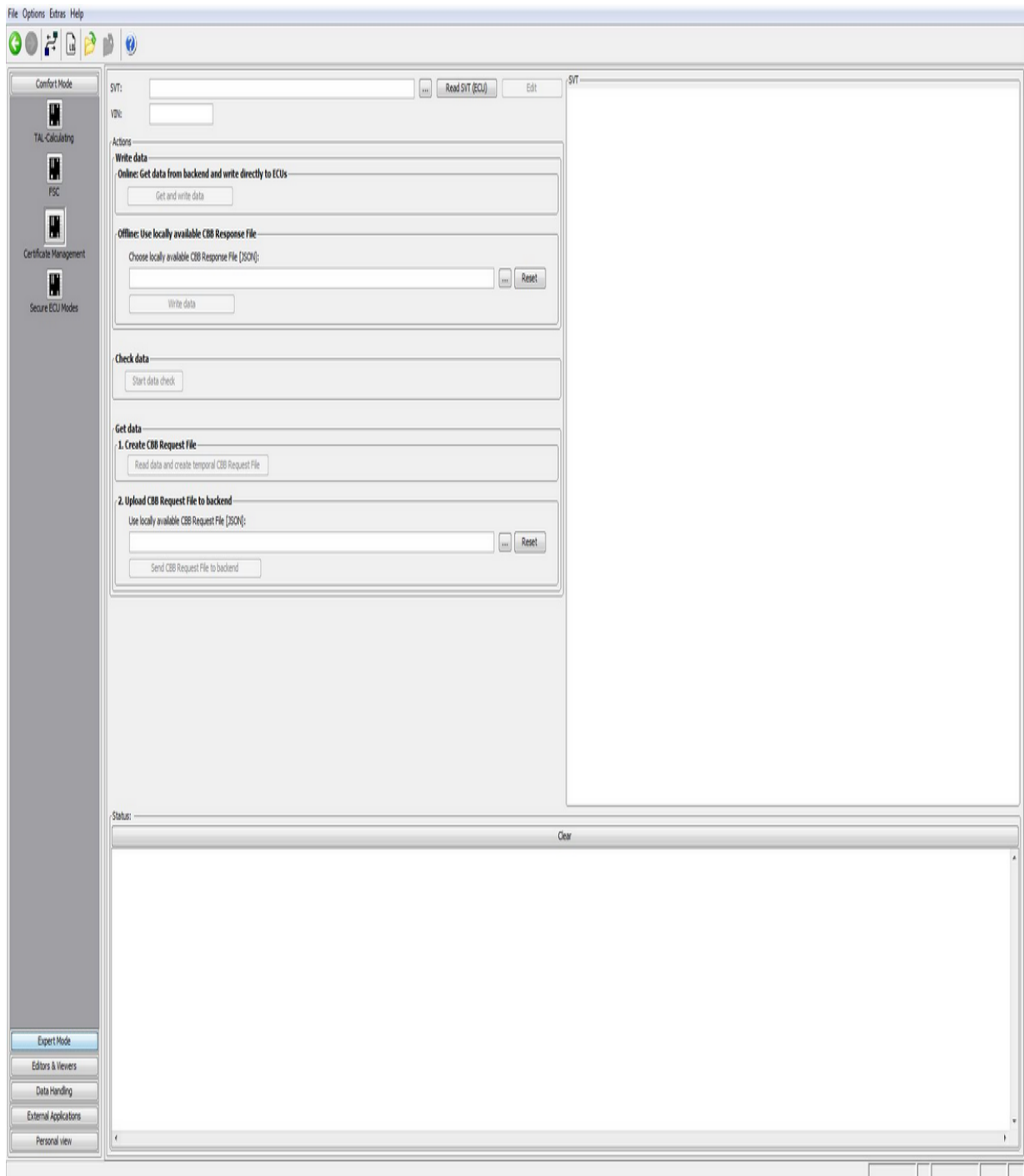

For this purpose, you always need an SVT, which contains certified Emus. [**Note:** This is recognizable for every ECU on the CertEnabled = "true" attribute in the ecuStatusInfo. The Emus that are CertEnabled are shown in the SVT-View on the right.]

It is always treated the entire vehicle. That no filters (blacklist or whitelist) can be passed.

Use Cases:

Get Data:

Step 1: Create CSR Request File

Creates a file in JSON format with the individual Certificate requests (CertificateRequest) that the user either sends with E-Sys to the Backend (only possible if tester is connected to BMW-intranet) or use the B2B Interface.

How to get access to the B2B-Interface is described at the [HOWTO](#) as well.

Step 2: Upload Request File To Backend

Uploads the selected request file to the backend system (CBB) and stores the response file locally.

Write Data:

Variant 1: Get Data from Backend and write directly into Vehicle

Includes both steps of use case 'Get Data' but performs the write operation of the containers to the Emus as well.

Variant 2: Write Response File

Writes all containers of the selected response file to the Emus.

Check Data:

Starts the check routine of the Emus and fetches their results after a waiting time which is the maximum of the Emus to ensure all final check results can be fetched. The tree view will be enriched with the

check results.

-

Introduction:

The module empowers the user on the one hand to switch all Emus, which supports Secure ECU Modes, between the three states (Engineering, Plant, Field).

On the other hand the user can activate/deactivate and read the current secure feature status of all Emus, which are supporting these system function.

The Modes Plant and Engineering are only accessible with a valid secure token an the ECU has to be in den Field-Mode.

To switch back into the Field-Mode is no token necessary.

All Emus that are contained in the svt are visualized on the right side in the svt-tree-view.

[See 'Backend / SFA' if extended rights on SFA-Backend are required](#)

Online-tap:

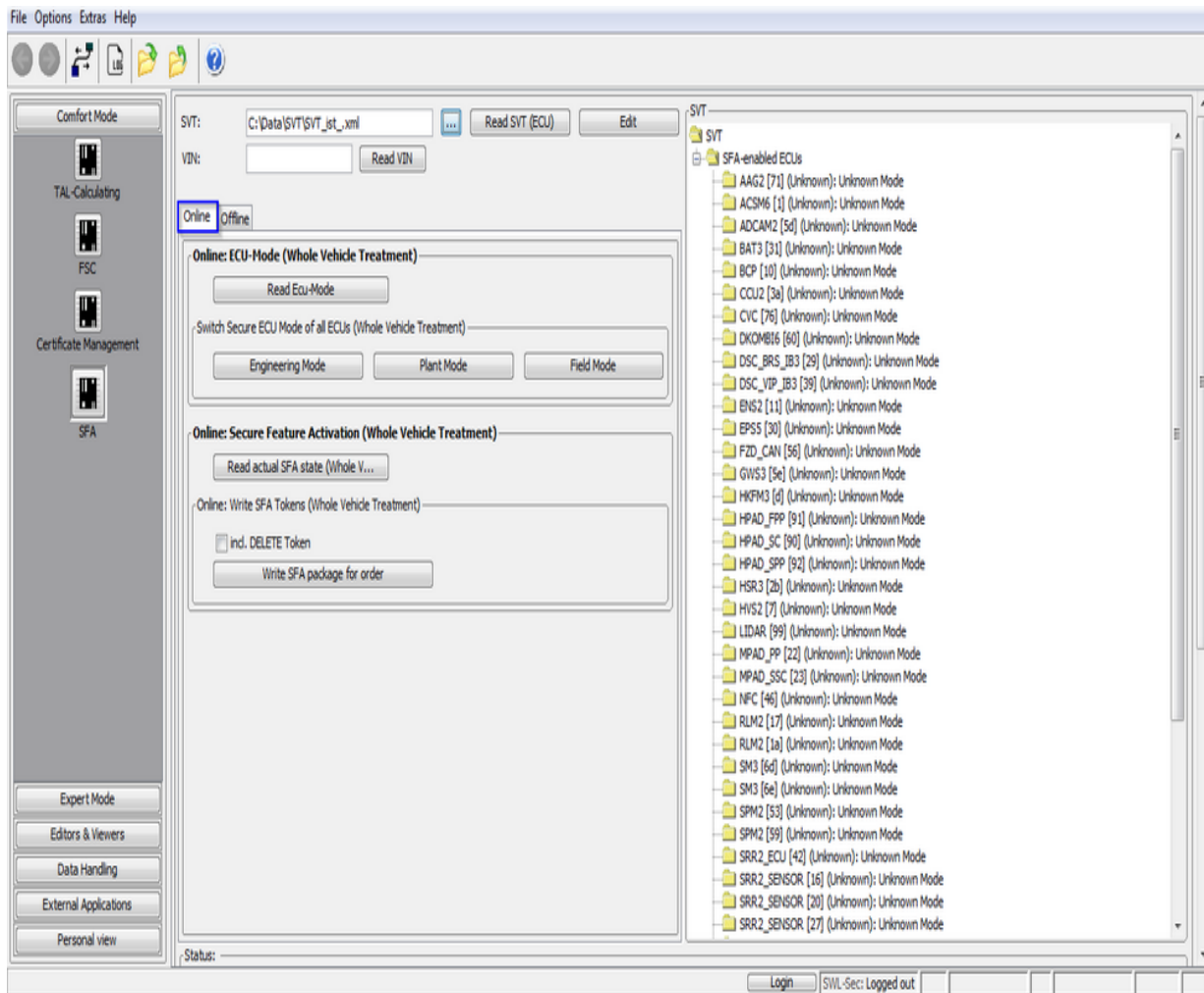

	Description:	Hints:
Read / load SVT	Generates the current SVT of the entire vehicle. In the svt-tree view are only the Emus of the SVT displayed, that support SFA	
Read / Edit VIN	Read the VIN out of the vehicle. Alternative has the user the option to edit the VIN manually.	
Read ECU-Mode	Read the current ECU-Mode of the entire vehicle. The actual ECU-Mode is	

	shown in the svt-view behind each base variant.	
Switch Mode: Plant Mode	Generates a Plant-Mode-Token for all Emus, that provides ECU-Mode, sending the request to the Backend and writing the response at the Emus. The Emus are finally in the Plant-Mode	BMW-intranet connection is necessary
Switch Mode: Engineering Mode	Generates an Engineering-Mode-Token for all Emus, that provides ECU-Mode, sending the request to the Backend and writing the response at the Emus. The Emus are finally in the Engineering-Mode	BMW-intranet connection is necessary
Switch Mode: Field Mode	All Emus are switching into the Field-Mode	
Read SFA status	Read the current SFA-Status of each ECU is shown in the svt-tree view.	
Write SFA package for order token-set	Generates at the backend a new secure token set. In case of new calculation is active the tokens for the already active features, that should be active based on the VIN, are going also to be generated. If the user wants only the features active, that are calculated to be active by the backup-System, "incl. DELETE Token" has be	BMW-intranet connection is necessary

active. These means that it is possible that features which was active before are now deleted. To reactivate these features a new generated token is required.

Offline-tap:

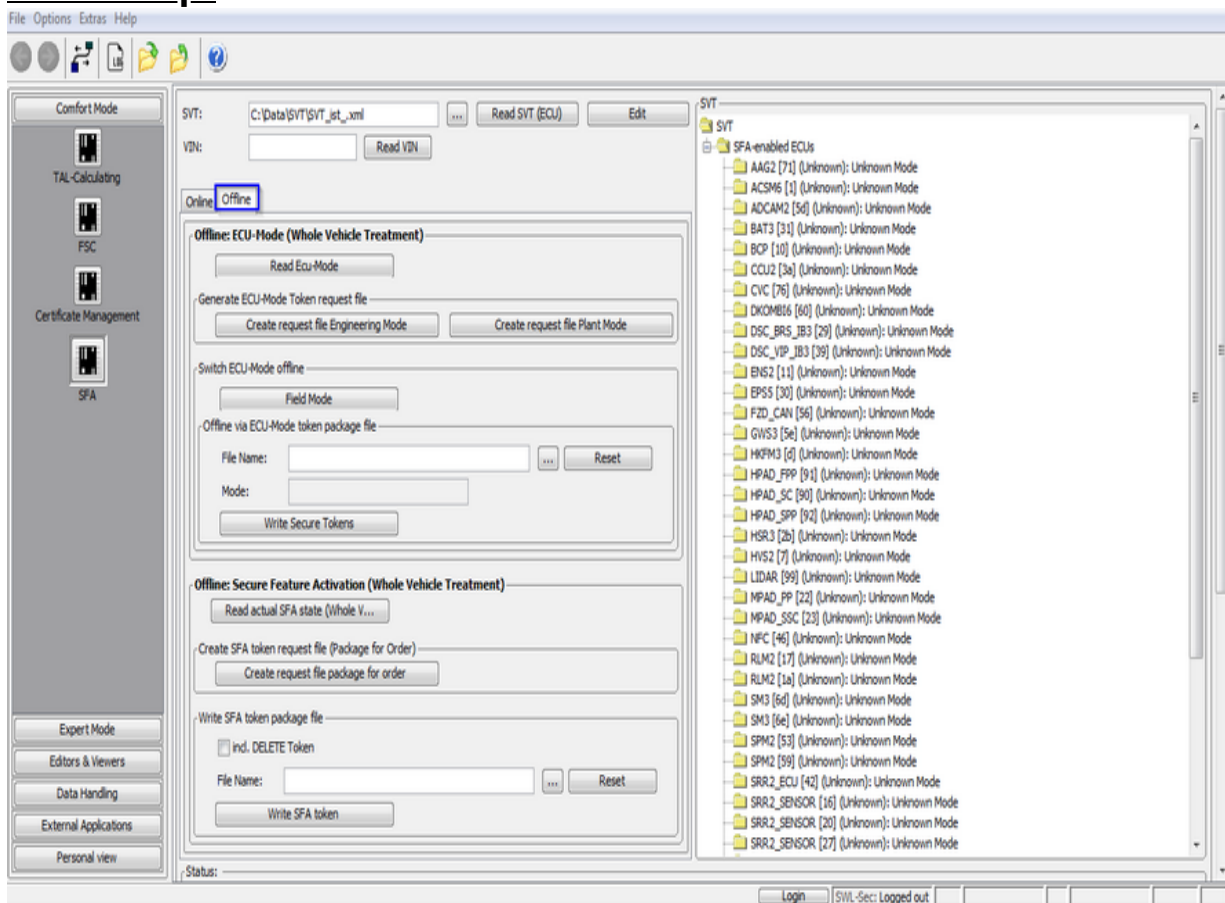

	Description:	Hints:
Read / load SVT	Generates the current SVT of the entire vehicle. In the svt-tree view are only the Emus of the SVT displayed, that support SFA	
Read / Edit VIN	Read the VIN out of the vehicle. Alternative has the user the option to edit the VIN manually.	

Read ECU-Mode	Read the current ECU-Mode of the entire vehicle. The actual ECU-Mode is shown in the svt-view behind each base variant.	
Switch Mode: Field Mode	All Emus are switching into the Field-Mode	
Generates request token set for Engineering Mode	Generates a request token set for the Engineering Mod for all Emus and saved local.	
Generates request token set for Plant Mode	Generates a request token set for the Plant Mod for all Emus and saved local.	
Write Secure Tokens:	Writes the chosen token package file for the ECU mode. The ECU-Mode of the token set is shown.	
Read SFA state	Read the current SFA-Status of each ECU is shown in the svt-tree view.	
Generate "package for Order" request	Generates a request file and save it locally. These file has to be sent manually to the backend where the secure token set ist generated.	
Write SFA token	Write the chosen SFA token set file. During the writing of the token set has the user the option do delete all additional features (feature is not included in the package for order token set).	

Color representation of SFA features in the SVT tree view:

In order to determine the status of all SFA features (activated, deactivated etc.) for each ECU shown in the SVT tree view, the button "Read actual SFA state" must be activated.

This triggers communication with every SFA-capable ECU and its features are read out.

The SVT tree structure is then updated in such a way that each ECU node can be opened up and all available features can be displayed. Each feature is highlighted in color in the SVT tree view.

Color markings mean:

Green - the Feature_ID is **activated**

Orange - the Feature_ID is **deactivated** or **expired**

Red - the Feature_ID is **incorrect**

Black - the Feature_ID is initially **not active**, i.e. no secure token available

Introduction:

KDS (anti-theft protection 2.0) based on the secure token sets (see SFA / Secure ECU-Mode).

The functionalities provided in this module which include direct server access require to have several preconditions to be fulfilled:

- The system which runs E-Sys must be in a BMW network segment in which the backend systems (SFA-Backend) are available.
- There must be a valid E-Sys client Certificate imported into E-Sys.
- At least one URL of a valid backend system (SFA-Backend) must be configured in E-Sys.

A more detailed set of instructions can be found here: [HOWTO](#) (only available within BMW network).

Notifications:

These module supports only the processing of the entire vehicle.

For more KDS functions or the selection of specific Emus please switch to the expert-mode ([KDS - Extended](#))

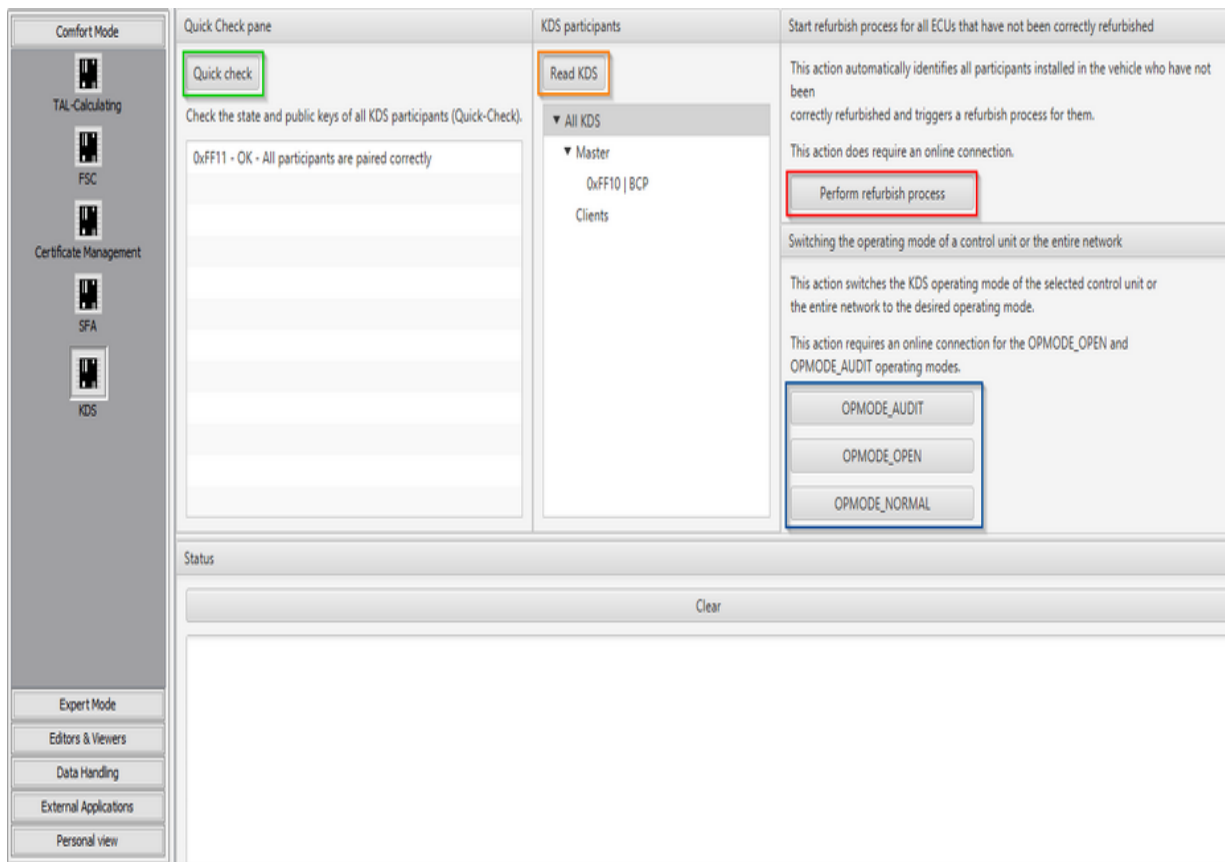

- **Quick check (marked green):**

Starts the KDS system check. The result is visualized in the GUI and has one of the following values:

KDS quick check results
MASTER_OK_CLIENT_OK
MASTER_OK_CLIENT_INVALID
MASTER_INVALID_CLIENT_OK
MASTER_INVALID_CLIENT_INVALID
ERROR_CLIENT_NOT_PAIED

- **Read KDS (marked orange):**

Read the entire KDS system and visualize the system. The system is separated into the KDS-master and the KDS-clients tap.

- **Perform refurbish process (marked red): [Only with BMW-Intranet connection possible]**

Identifies all participants in the KDS system, that have not been correctly paired and is pairing the entire KDS system.

- **Switch the operation mode (marked blue):**

Change the operation mode for the chose Emus. If no ECU is selected the entire KDS system is going to switch.

The switch into the modes AUDIT and OPEN requires a BMW-Intranet connection and the valid client-backend-Certificate (E-Sys [options](#) / authentication)

The Anflash module offers the possibility to perform a complete flash cycle in a fully automated way.

The structure of the required configuration files is described in a separate manual. The required master-configuration file can be created or edited with the [ANFLASH-Editor](#).

A prerequisite for the execution of the Anflash process is a valid vehicle connection. In addition, a check is made before the Anflash process to ensure that all the required configuration files exist.

After a successful start, all ECU configs defined in the master config are processed sequentially in the order of their position numbers.

During each execution, the current process step is displayed.

The Anflash process can be aborted during execution via the Stop button.

At the end of the execution, both the overall status and the status of individual ECU configurations are displayed.

In addition, report files are generated.

This is done on two levels, firstly for each executed ECU-Config and secondly for the entire Anflash process.

The report files are stored in the E-Sys Data directory below the "Anflash-Reports" directory.

Note:

Before starting the Anflash process, a BAT/HAF verification is carried out.

It will be checked whether a BAT/HAF control unit is installed. If this is the case, the status of switch S1 is determined.

When the switch is open, a message appears informing the user about possible risks for the Anflash process.

Absolute path to the Master-Config

Load	<p>Opens a file dialogue to load an existing Master-Config from a file. The ECU-Configs from the Master-Config will then be visible in the Configuration-View, the file path is displayed in the text field.</p> <p>An already loaded/opened file will be discarded.</p>
Edit	<p>Edit in the corresponding editor.</p> <p>This button is only active if there is an file is open and no Anflash process has been started.</p>
Reset	<p>Unload the active filter together with all corresponding symbols in the Table-View.</p> <p>This button is only active if there is an file is open and no Anflash process has been started.</p>
FA	
Textfield	<p>Absolute path to the vehicle order (FA).</p> <p>An absolute path is always displayed, even if it is specified as a relative path in the configuration file.</p>
ECU-Configs	
Textfield	<p>Absolute path to the ROOT directory where all ECU-configuration files are located.</p> <p>An absolute path is always displayed, even if it is specified as a relative path in the configuration file.</p>
Execution	
Start	Start of Anflash process.
Stop	<p>Abort the Anflash process.</p> <p>PDX-Import: The current import process must be completed.</p> <p>TAL-Execution: After the current processed TALline the processing is aborted..</p>
Configuration table	
Columns	List the existing ECU-Configs for the loaded Master-configuration file.

Rows	List the Data of each ECU-Config. The Execution on ECU-Config can be activated or deactivated by checkbox.
Statusanzeige	
Status label	Visualization of the currently step of Anflash process. Example: ECU-STATUS CCU2 [0x3a]: PDX-Import (1/3) - PT01_Container_1.pdx At the end of the execution, the overall status is displayed.
Progress bar	Visualization of progress of an Anflash process. In the case of a TAL Execution, the remaining duration is also displayed.

Start

Stop

Configuration

Position	ECU-Config	Base variant	Diag. Addr.	Execution	Execution Status
All				<input checked="" type="checkbox"/>	
1	SRR_43.config	SRR	0x43	<input checked="" type="checkbox"/>	In progress ...
2	SRR_44.config	SRR	0x44	<input checked="" type="checkbox"/>	

ECU-Status SRR [0x43]: PDX-Import (1/1) - PT01_template.003_055_000.pdx

Logout

S111_Sec. CERTIFICATE

S15C_PT01_TEMPLATE_003_052_000

S15C

Gateway URL: tcp://127.0.0.1:6801

Http Server: RUNNING

[FA/FP-Editor](#)

[TAL-Editor](#)

[TAL-Filer-Editor](#)

[SVT-Editor](#)

[SWESEQ-Editor](#)

[FSC-Editor](#)

[FDL-Editor](#)

[ANFLASH-Editor](#)

[CAF-Viewer](#)

[LOG-Viewer](#)

[TALSTATUS-Viewer](#)

The module FA/FP-Editor makes for display and edition of FAs (vehicle jobs) and the correspondent FPs (vehicle orders). The FA designates a discrete state of installation of SWEs and HWEs for a vehicle. You can derive the vehicle profiles from the vehicle order.

An ECU or a vehicle can contain/save exactly one vehicle order. During the communication with an ECU or with an vehicle over PSdZ always only a single vehicle order is exchanged. But in the local file system a vehicle order always is saved within a list consisting of any number of vehicle jobs marked by an unique ID.

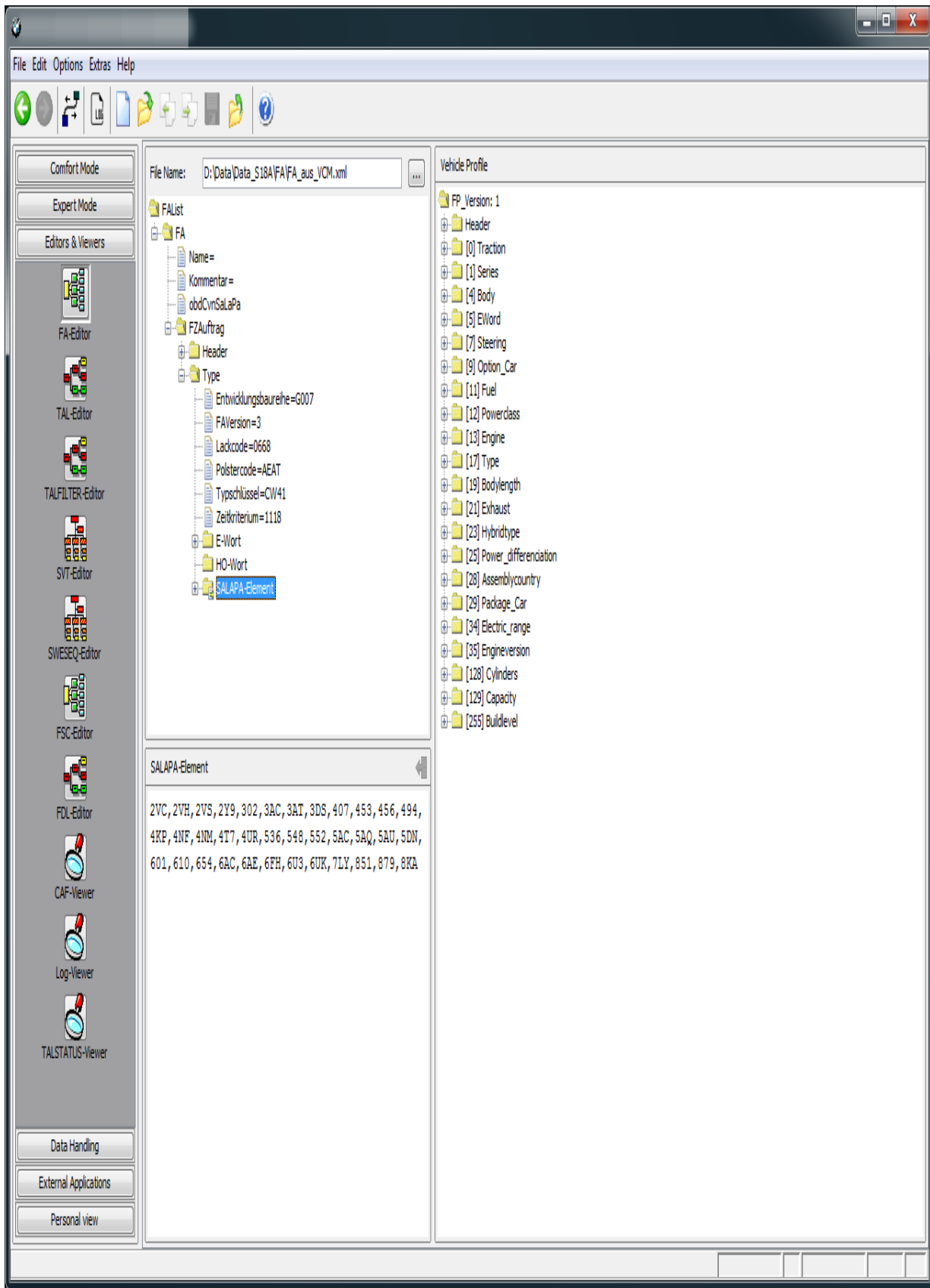

File Menu

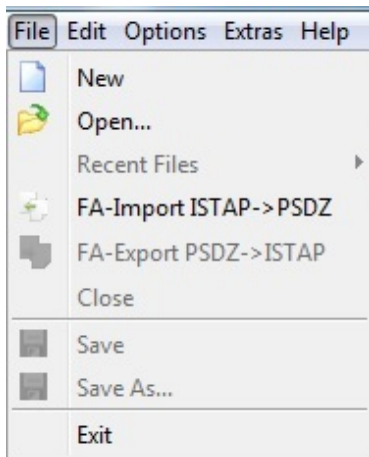

Context Menu

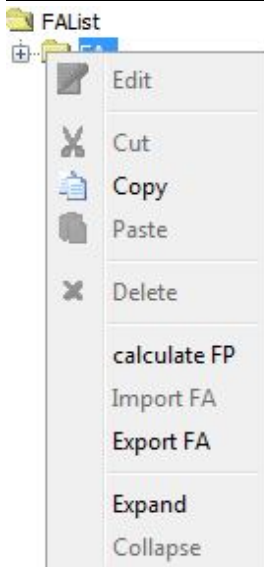

Specifics

- The editors subdivides in two areas. On the left side is the FA list's view. If you select in the left window a FA by the context menu you retrieve the FP. The calculated FP is displayed on the right hand side of the window.
- To display a single FA you have to create an empty FA list and import by context menu the desired FA.
- A single FA can be imported also by context menu.

- A single FA can be exported also in ISTAP-Format using the File menu.
- A single ISTAP-Format FA can also be imported using the File menu.

With the TAL-Editor you can display and edit transaction lists (TALs). A TAL is a model year plan to transform an ECU, a system of Emus or the entire vehicle from the state corresponding to the actual system installation table to the state corresponding to the reference system installation table. The PSdZ generates the TAL from a pair of SVT-Actual and SVT-Target.

The TAL contains a list of actions sorted by ECU name, e.g. dismount HWE, program SWE, save individual data, etc. After processing this list the vehicle is in the state SVT-Target.

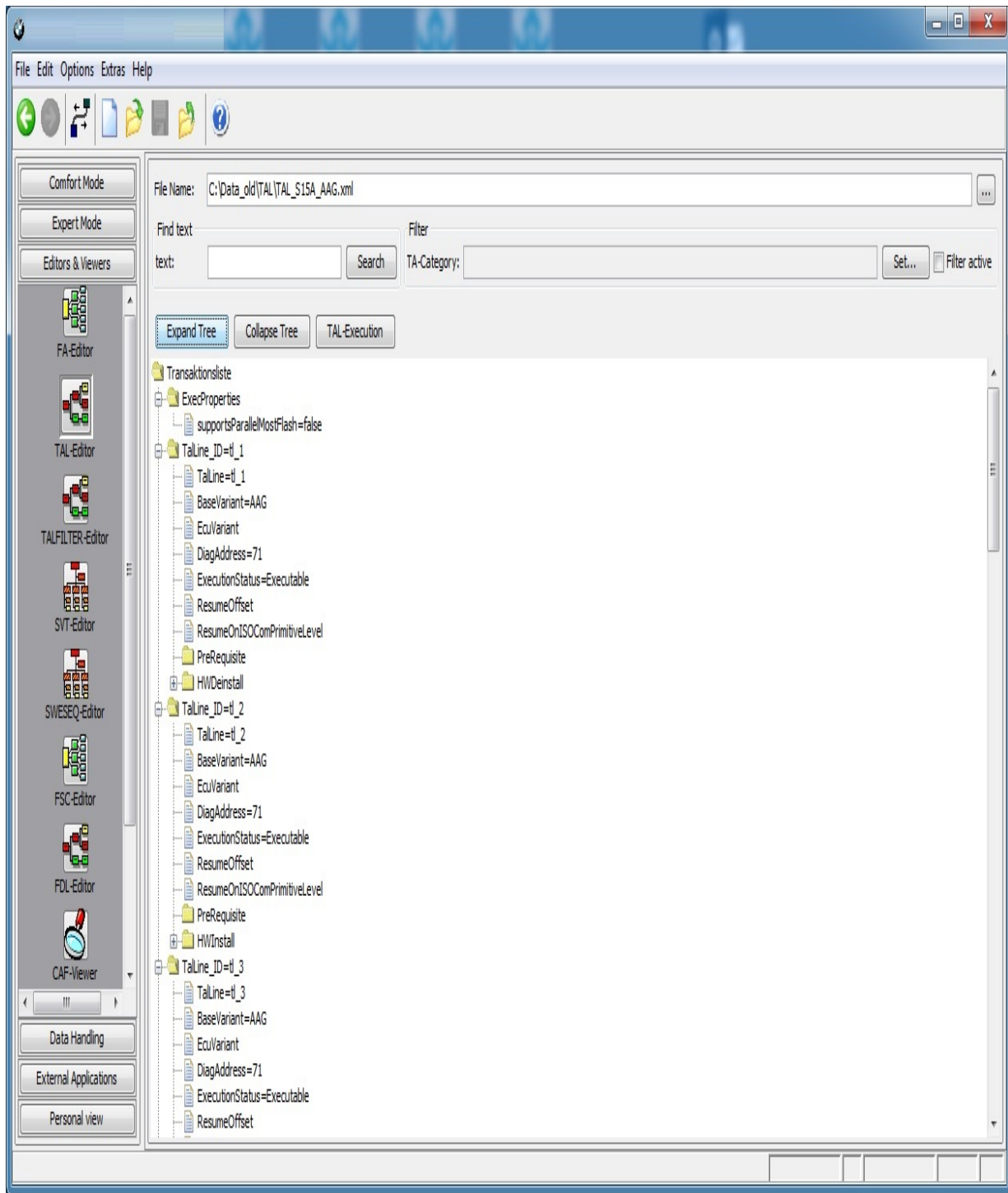

Context-Menu

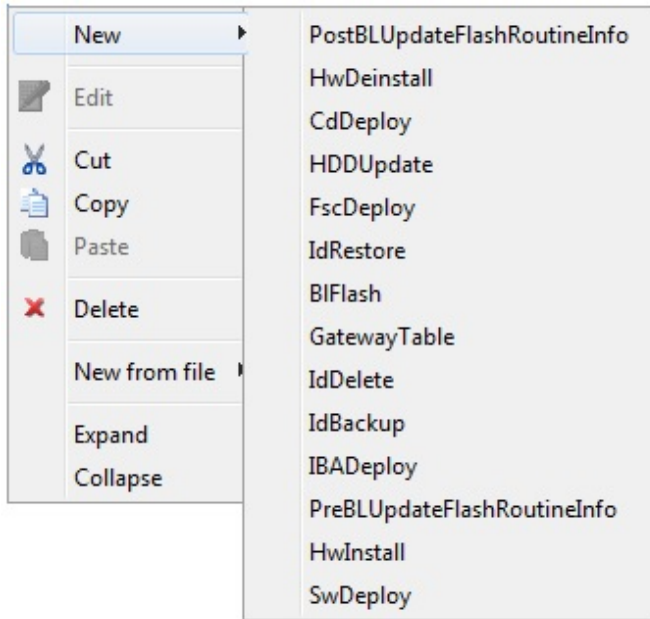

GUI-Elements

Expand Tree	Open the whole tree up to the first level
Collapse Tree	Close the whole tree including sub trees.
TAL-Execution	Transfer TAL to module TAL-Processing and open it
Find Text	Allows searching for text in the TAL tree view. By pressing the "Search" button, all detected text elements will be marked one after another in the tree view.
Filter	By using checkbox "filter active", you en/disable the filter. By the button "Set..." you switch to a dialog for choosing the particular elements to be affected by the filter.

Filter-Settings

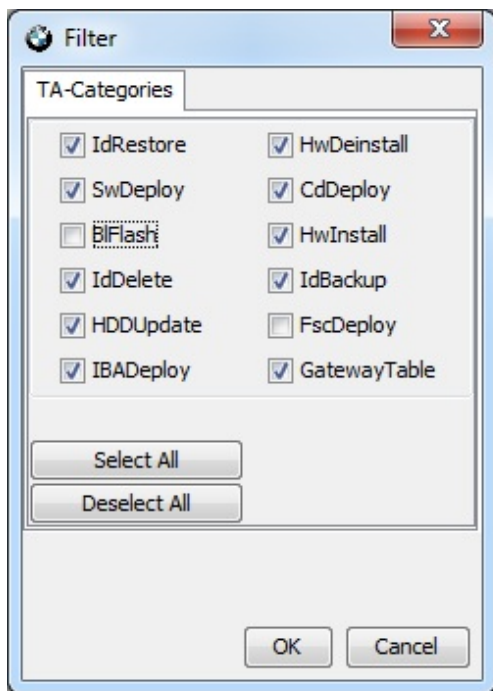

Module TALFILTER-Editor offers the possibility to display and modify TAL-Filters.

Creation of new TAL-Filter

There are two ways of creating a new filter file:

1. with File Menu

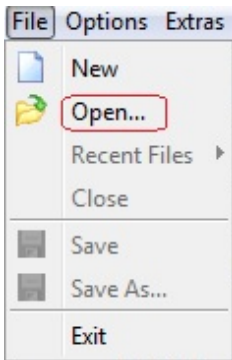

This will create an empty TAL-Filter with a content like the one shown below:

```
<?xml version="1.0" encoding="UTF-8" standalone="yes"?>
<talfilter>
  <allEcu/>
</talfilter>
```

2. with SVT-File

-

File Name: File generated, not saved yet. ...

Svt: C:\Data\SVT\SVT_Test1.xml ... Calculation

ID-Base	Set All to...	Set All to...	Set All to...	Set All to...	Specify...	hwCenInstall	hwInstall	bFlash	swDeploy	ixRestore	ixBackup	ixDelete	cdDeploy	fsDeploy	lbaDeploy	hddUpdate	gatewayTable...
ecuAll	Empty	Allow	Prohibit	Force	swDeploy	Empty	Empty	Empty	Empty	Empty	Empty	Empty	Empty	Empty	Empty	Empty	Empty
0x10 [16]	Empty	Allow	Prohibit	Force	swDeploy	Empty	Empty	Empty	Empty	Empty	Empty	Empty	Empty	Empty	Empty	Empty	Empty
0x76 [118]	Empty	Allow	Prohibit	Force	swDeploy	Empty	Empty	Empty	Empty	Empty	Empty	Empty	Empty	Empty	Empty	Empty	Empty
0x2C [44]	Empty	Allow	Prohibit	Force	swDeploy	Empty	Empty	Empty	Empty	Empty	Empty	Empty	Empty	Empty	Empty	Empty	Empty
0x78 [120]	Empty	Allow	Prohibit	Force	swDeploy	Empty	Empty	Empty	Empty	Empty	Empty	Empty	Empty	Empty	Empty	Empty	Empty
0x67 [103]	Empty	Allow	Prohibit	Force	swDeploy	Empty	Empty	Empty	Empty	Empty	Empty	Empty	Empty	Empty	Empty	Empty	Empty
0x6A [106]	Empty	Allow	Prohibit	Force	swDeploy	Empty	Empty	Empty	Empty	Empty	Empty	Empty	Empty	Empty	Empty	Empty	Empty
0x12 [18]	Empty	Allow	Prohibit	Force	swDeploy	Empty	Empty	Empty	Empty	Empty	Empty	Empty	Empty	Empty	Empty	Empty	Empty
0x59 [89]	Empty	Allow	Prohibit	Force	swDeploy	Empty	Empty	Empty	Empty	Empty	Empty	Empty	Empty	Empty	Empty	Empty	Empty
0x5B [91]	Empty	Allow	Prohibit	Force	swDeploy	Empty	Empty	Empty	Empty	Empty	Empty	Empty	Empty	Empty	Empty	Empty	Empty
0x61 [97]	Empty	Allow	Prohibit	Force	swDeploy	Empty	Empty	Empty	Empty	Empty	Empty	Empty	Empty	Empty	Empty	Empty	Empty
0x22 [24]	Empty	Allow	Prohibit	Force	swDeploy	Empty	Empty	Empty	Empty	Empty	Empty	Empty	Empty	Empty	Empty	Empty	Empty
0x0D [13]	Empty	Allow	Prohibit	Force	swDeploy	Empty	Empty	Empty	Empty	Empty	Empty	Empty	Empty	Empty	Empty	Empty	Empty
0x18 [24]	Empty	Allow	Prohibit	Force	swDeploy	Empty	Empty	Empty	Empty	Empty	Empty	Empty	Empty	Empty	Empty	Empty	Empty
0x60 [96]	Empty	Allow	Prohibit	Force	swDeploy	Empty	Empty	Empty	Empty	Empty	Empty	Empty	Empty	Empty	Empty	Empty	Empty
0x2E [46]	Empty	Allow	Prohibit	Force	swDeploy	Empty	Empty	Empty	Empty	Empty	Empty	Empty	Empty	Empty	Empty	Empty	Empty
0x5E [94]	Empty	Allow	Prohibit	Force	swDeploy	Empty	Empty	Empty	Empty	Empty	Empty	Empty	Empty	Empty	Empty	Empty	Empty
0x01 [1]	Empty	Allow	Prohibit	Force	swDeploy	Empty	Empty	Empty	Empty	Empty	Empty	Empty	Empty	Empty	Empty	Empty	Empty

After selecting an existing SVT file, a new TAL-Filter will be created when pressing button 'Calculation'.

This TAL-Filter will contain empty entries for all Emus defined in the SVT file.

Editing and Displaying TAL-Filter settings

As soon as a new TAL-Filter has been created or an existing filter has been loaded, its filter settings will be displayed in a table structure:

For modifying the filter settings the user is offered several options:

1. Set All to...

By using one of the buttons 'Empty', 'Allow', 'Prohibit' or 'Force' all Transaction Categories of an ECU can be set to the same value. Additionally these four buttons located in the first row ('ecuAll'), will set all Transaction Categories of all Emus to the specified value.

2. Select Action

Each Transaction category of every ECU can separately be set to one of the following action values:

- Empty
- Allow
- Prohibit
- Force

Note:

For Transaction category swDeploy it is possible to specify user defined settings for swDeployTA and swDeleteTA.

Therefore an additional action value ('user defined') will be available for that category.

3. swDeploy

As mentioned before, it is possible to define additional filter settings for category swDeployTA and swDeleteTA.

This can be done by opening an additional dialog via the swDeploy button:

TalFilter swDeploy

SwDeploy

☒ all

☐ swfk

☐ swfl

☐ Empty

☒ Allow

☐ Prohibit

☐ Force

SwDeployTA

☐ all

☒ swfk

☒ swfl

☐ Empty

☐ Allow

☒ Prohibit

☐ Force

SwDeleteTA

☐ all

☒ swfk

☐ Empty

☐ Allow

☐ Prohibit

☒ Force

OK Cancel

With SVT-Editor you can display and edit SVTs (system installation tables). An SVT reflects a discrete state of a ECU or vehicle.

You have to differentiate between an SVT-Actual which describes the actual state of the vehicle and an SVT-Target which describes the desired state of a vehicle. Trivially the actual state is given and the reference state is created by the user or can be imported from the KIS.

The PSdZ can generate a TAL based on SVT-Actual and SVT-Target. This TAL contains the action list to transform the vehicle from actual to reference state.

Hint: Whereas an SVT contains the state for a vehicle in the SVK (system installation identifier) only the state of a single ECU is recorded. Therefore an SVT consists at least of one SVK. Since an SVK can be displayed as an SVT with a single SVK no separate SVK-Editor exists.

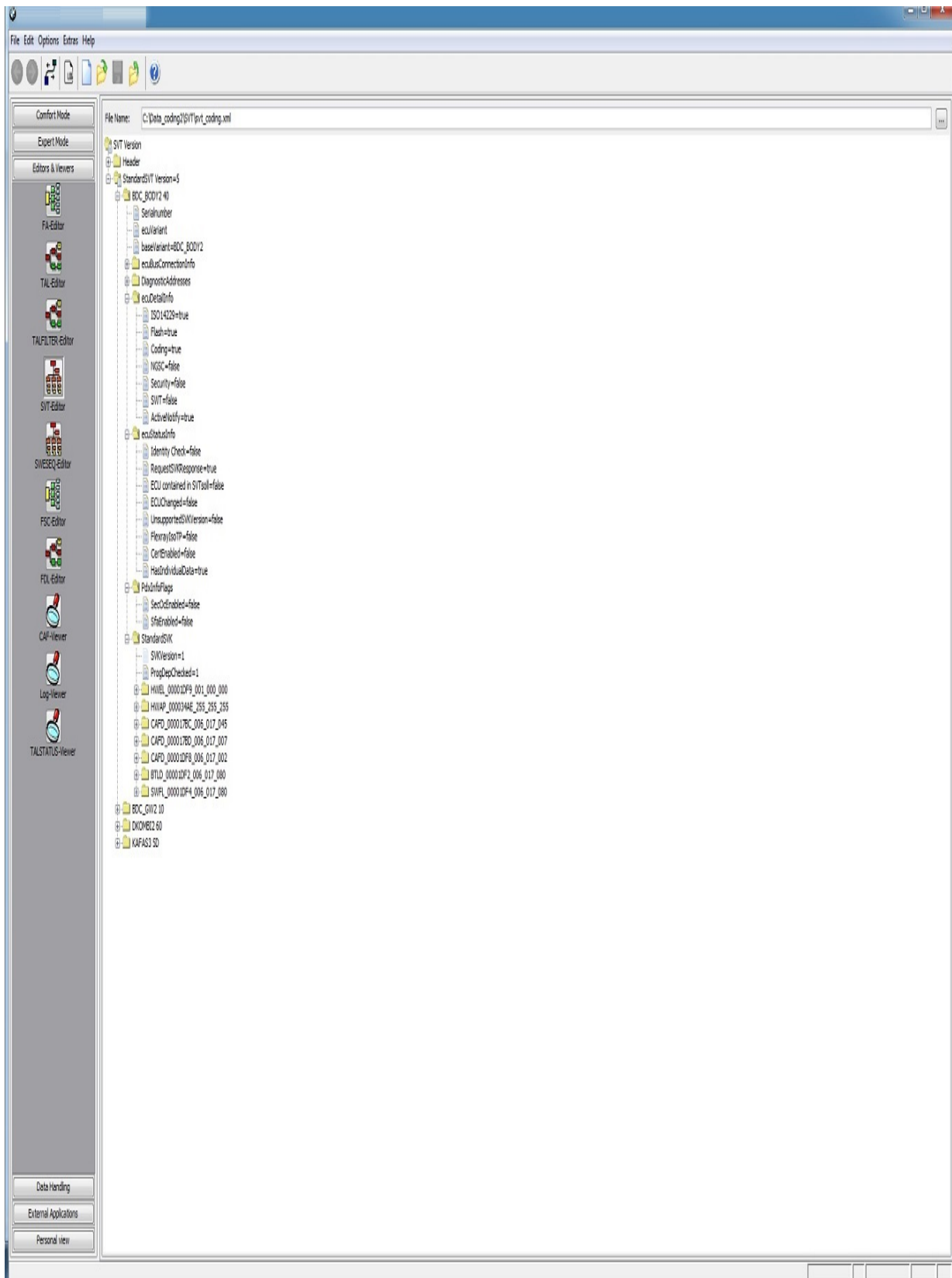

Context-Menu

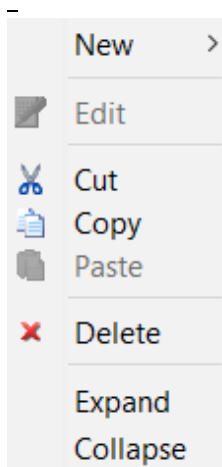

Module SWESQ Editor offers displaying and modification of a SWE Sequence.

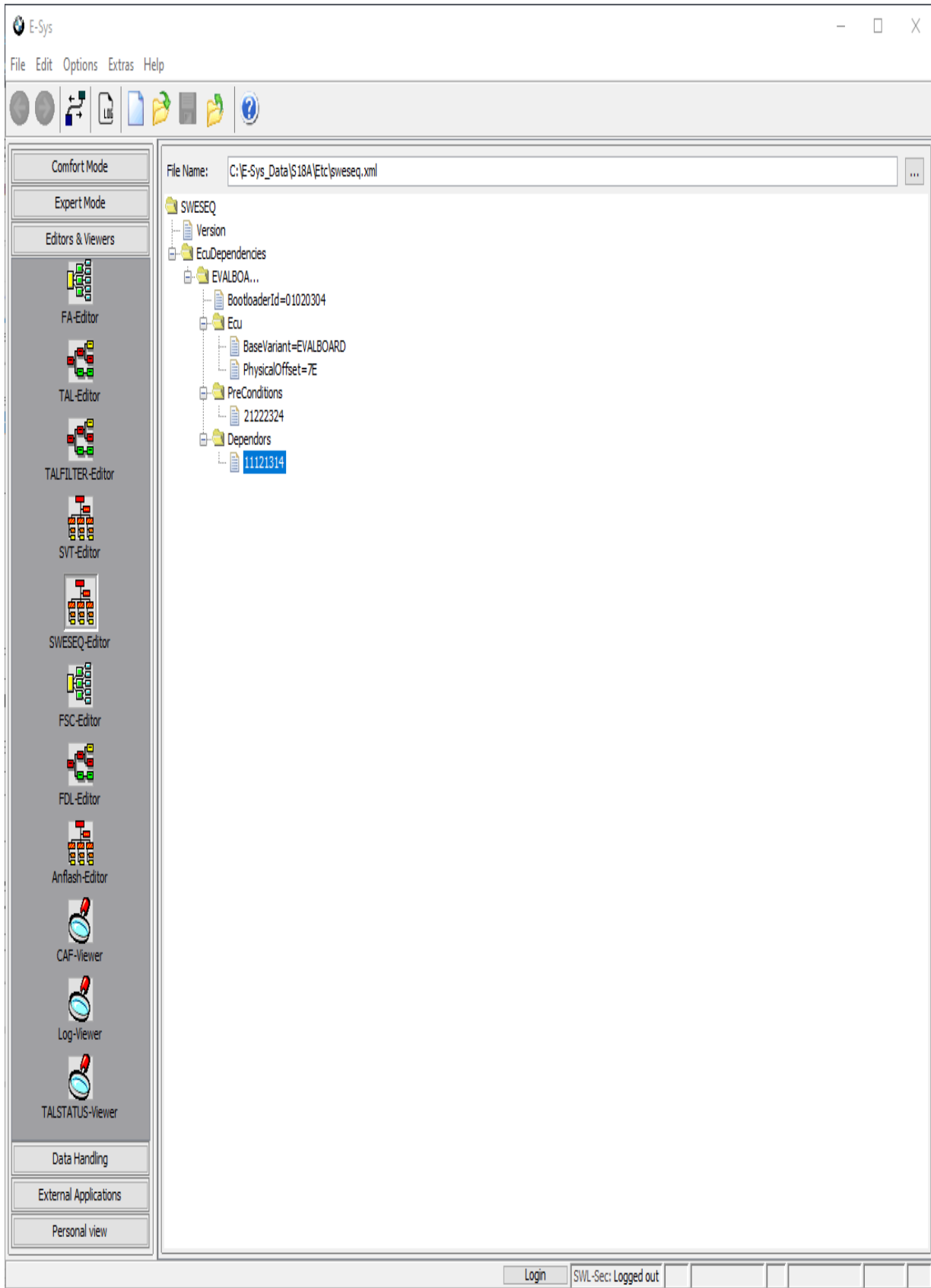

Context Menu

The menu options offers insertion of a new element, editing, cut, copy, paste, deletion, expanding or collapsing of an element within the SWE sequence.

GUI Elements

File Name	Currently opened file.
"..."	Button for opening a SWESEQ file.

Module FSC Editor serves for display and modification of FSC's.

Corresponding to the topic FSC there are other masks in E-Sys:

Module [Freischaltcode](#) (FSC) serves for inquiring the FSC State, for writing and (de-)activating of FSC. In expert mode the [FSC-Extended-Module](#) is available in addition to that.

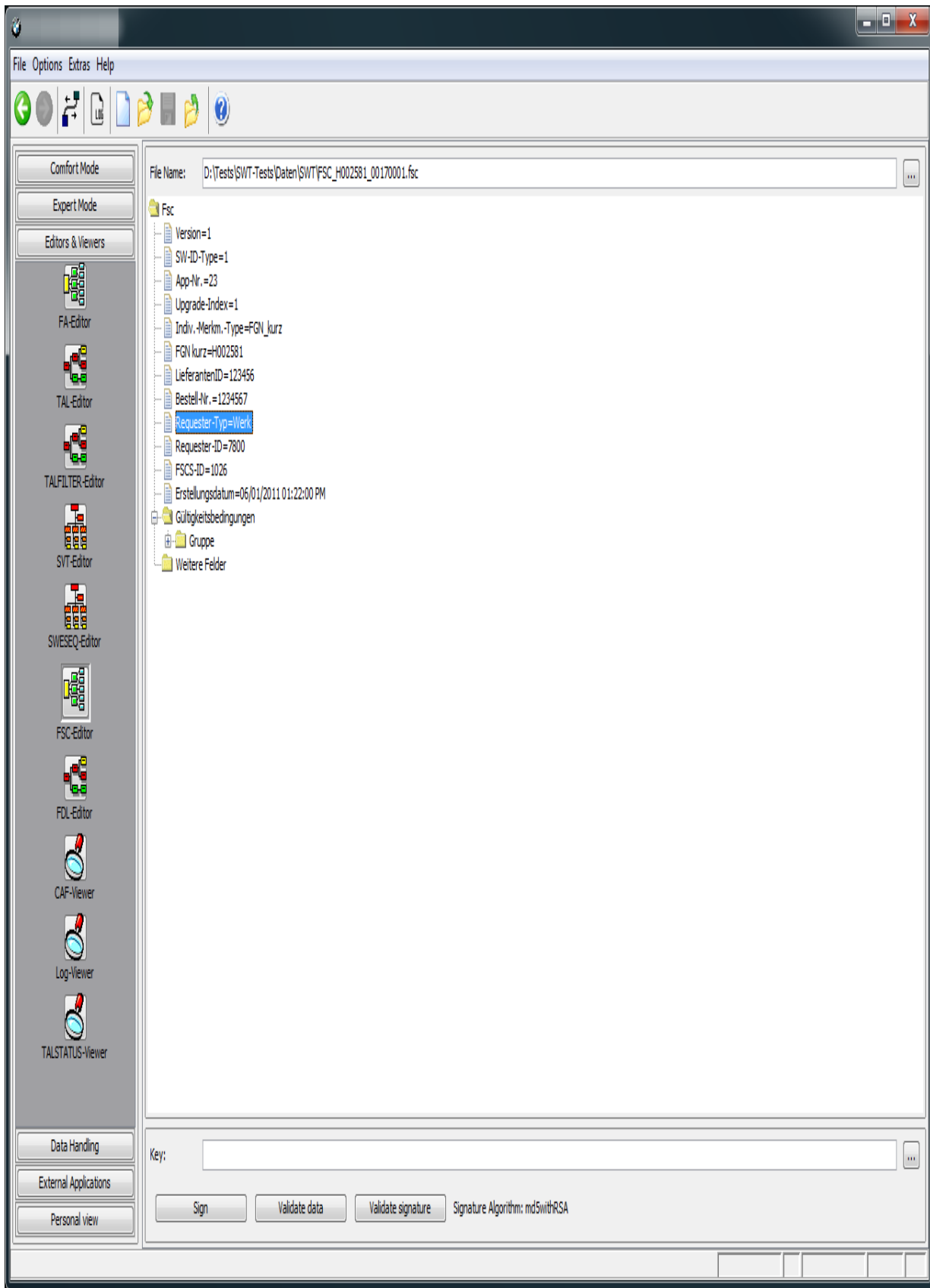

Context Menu

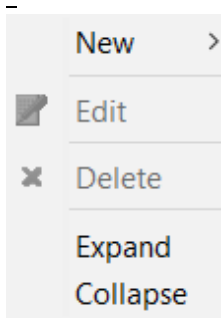

The menu options serves for selection of a line to be edited.
Or for insert of a new line or deletion of a line within the FSC.

GUI Elements

FSC-File	Selection of the FSC to be displayed and (eventually) modified.
" ... "	Button for specifying the path to the FSC file.

FDL-Editor

[Top](#) [Previous](#) [Next](#)

The FDL-Editor displays the netto-coding-file (NCD) in a visual format the FDLs (function data lists).

The NCDs can be edited within these module.

Before the file is saved, it is automatically signed. Here can be required the access data for the SWL-Security Backend (see secure coding) and the BTLD number.

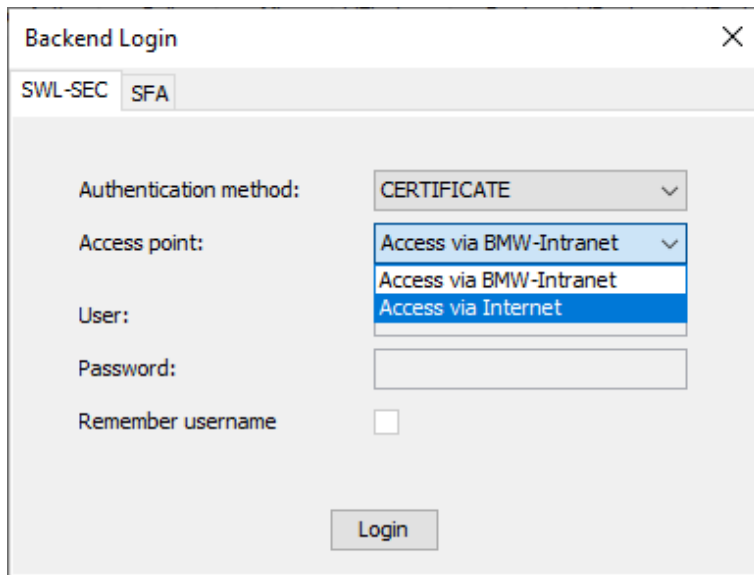

The 'Backend Login' dialog box is shown with the 'SFA' tab selected. It contains the following fields and controls:

- Authentication method:** A dropdown menu set to 'CERTIFICATE'.
- Access point:** A dropdown menu with 'Access via BMW-Intranet' selected. A list is open showing 'Access via BMW-Intranet' and 'Access via Internet'.
- User:** A text input field.
- Password:** A password input field.
- Remember username:** An unchecked checkbox.
- Login:** A button at the bottom.

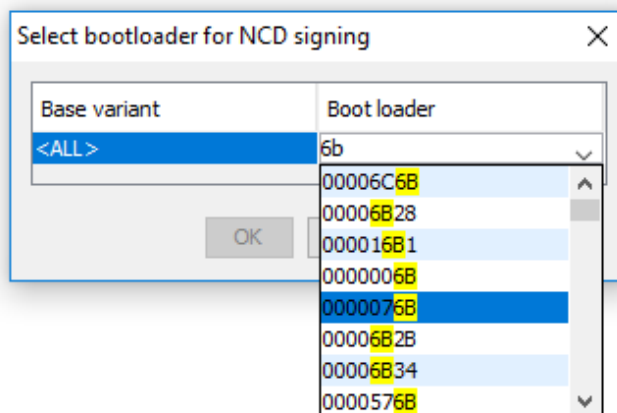

The 'Select bootloader for NCD signing' dialog box is shown. It contains a table with two columns: 'Base variant' and 'Boot loader'.

Base variant	Boot loader
<ALL>	6b
	00006C6B
	00006B28
	000016B1
	0000006B
	0000076B
	00006B2B
	00006B34
	0000576B

An 'OK' button is located at the bottom left of the dialog box.

Signing of NCDs for Coding 2 or Coding 3 is only possible if the code verification stamp (CPS) in the NCD file is valid.

A function data list is in principle a CAF (Coding Application File) which is aggregated with the data residing actually in the ECU.

A CAF exists prior to ECU coding as data record. But a FDL is generated by readout of data from a ECU and the input of the result in the corresponding CAF.

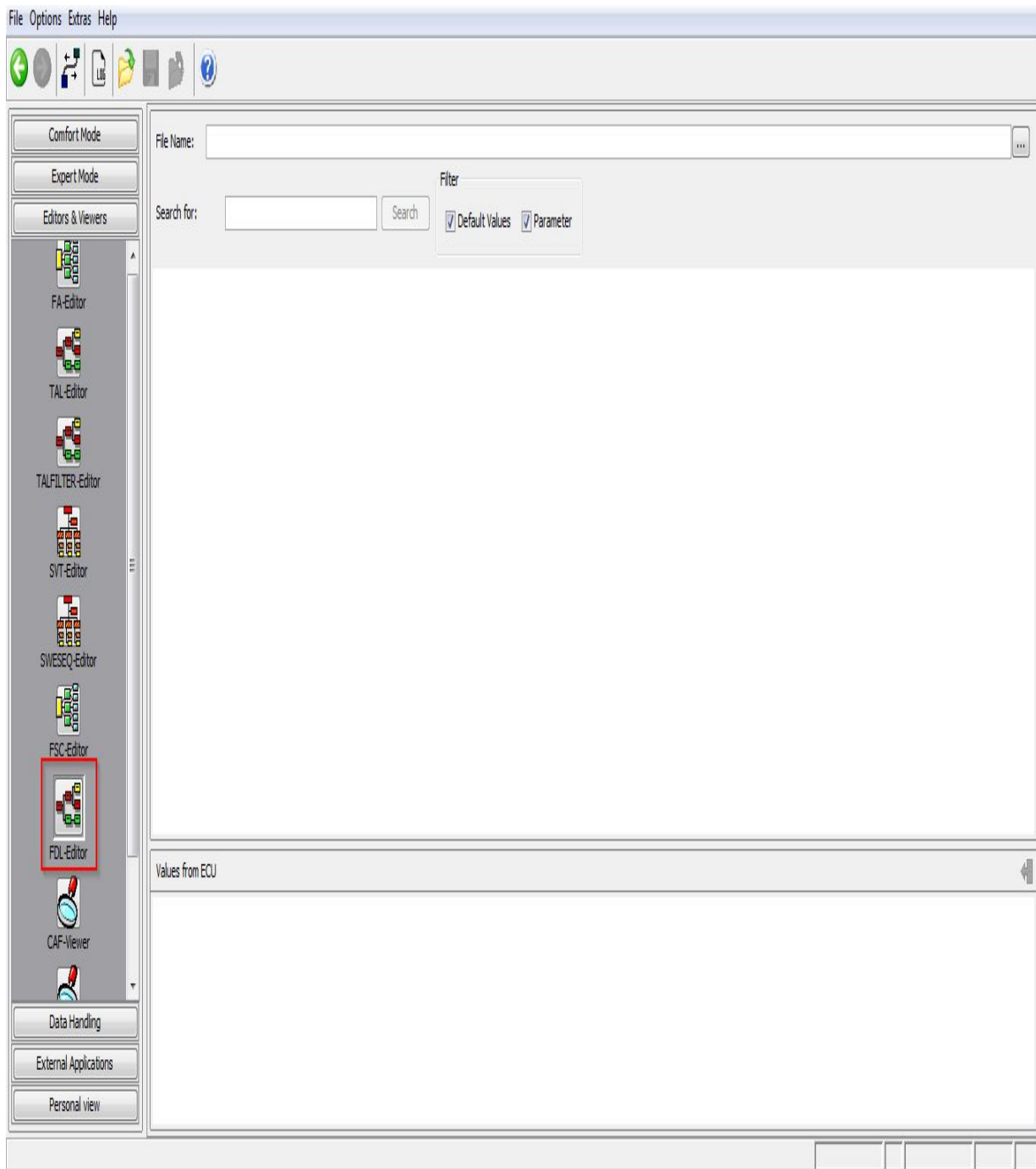

File-Menu

- Save as FWL...

The coding data is stored as a readable function value list (FWL).

Context-Menu

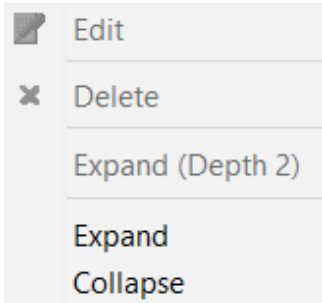

GUI-Elements

1. Search searches the specified text in the whole tree. If there is a Function match the tree is expanded to the place of finding. You Name can continue the search with button F3.

Filter filters corresponding sub trees

-

Module Anflash-Editor offers the possibility to display and modify Master configuration files.

The structure of the required configuration files is described in chapter 2.1 of the operation manual.

In the operation manual, the usage of the Anflash-Editor will be explained in detail.

By pressing the 'Anflash' button, the currently loaded master-configuration file can be opened and executed in the [ANFLASH](#) module.

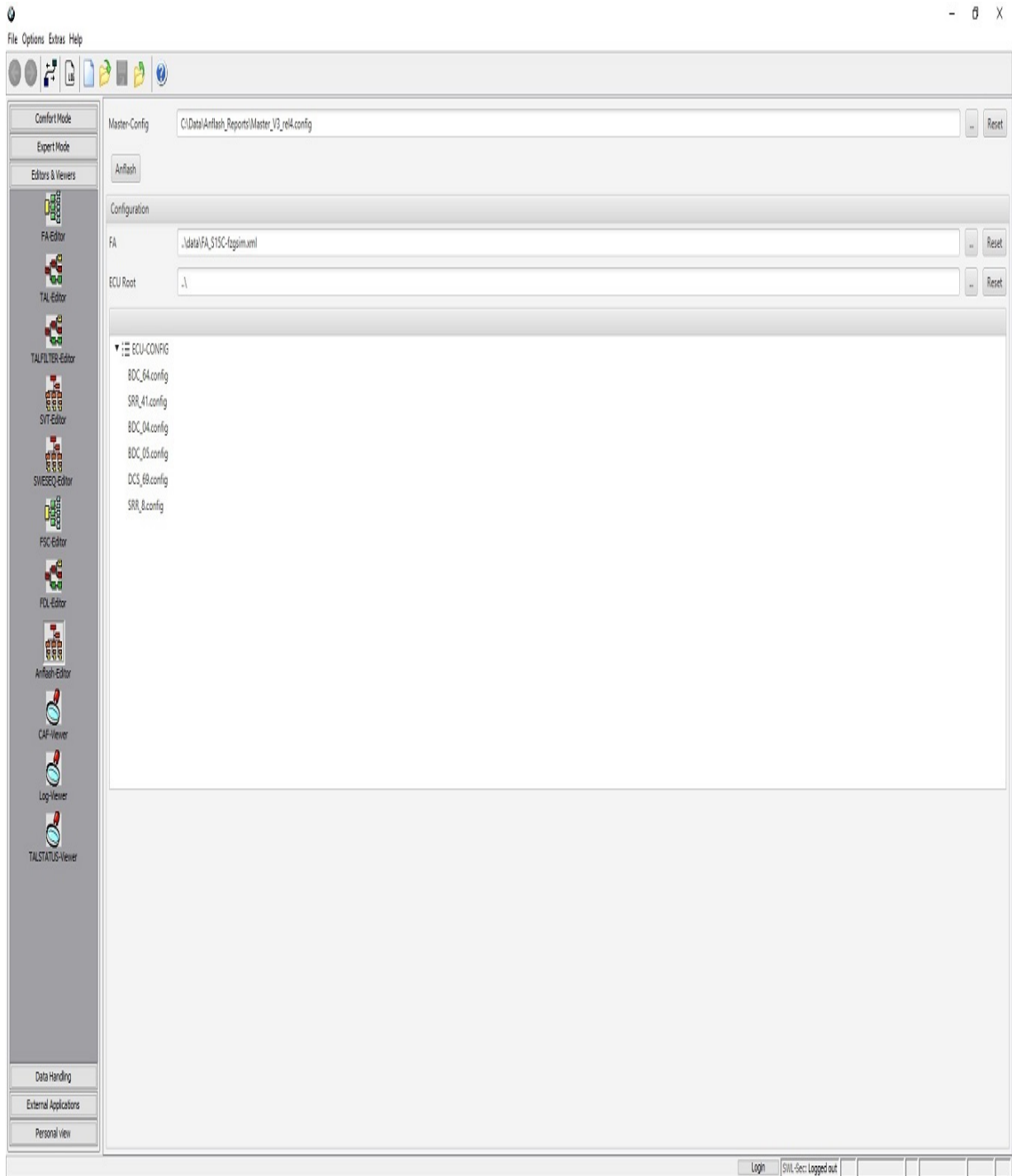

GUI Elements

Master-Config	
Textfield	Absolute path to the Master-configuration file.
Load	Opens a file dialogue to load an existing Master-

	Config from a file.
Reset	Closes the active file together with all corresponding elements in the Editor-View. This button is only active if a file has been opened before.
Anflash	Opens the currently loaded master-configuration file in module ANFLASH.
FA	
Textfield	Absolute or relative path to the vehicle order (FA). Relative paths can be entered manually.
Load	Opens a file dialogue to load a vehicle order file.
Reset	Resets the content of the text field back to the value, that is defined in the master-configuration file.
ECU Root	
Textfield	Absolute or relative path to the ROOT directory where all ECU-configuration files are located. A relative path entry can be entered manually.
Load	Opens a file dialogue for selection a folder.
Reset	Resets the content of the text field back to the EcuRoot entry, that is defined in the master-configuration file.
ECU-CONFIG	
Tree View	List the names of the ECU-Configs as defined in the Master-configuration file.

The CAF-Viewer views CAFs (Coding Application Files).

A CAF file is a special SWE (software unity) that contains the coding data of a single ECU. All coding data of a single ECU can be distributed on multiple CAFs. As well the entire application software of a ECU can be distributed on multiple SWEs.

The coding data is divided in discrete coding data groups within the CAF file. Every coding data group contains at least one function which has at least one parameter.

File Options Extras Help

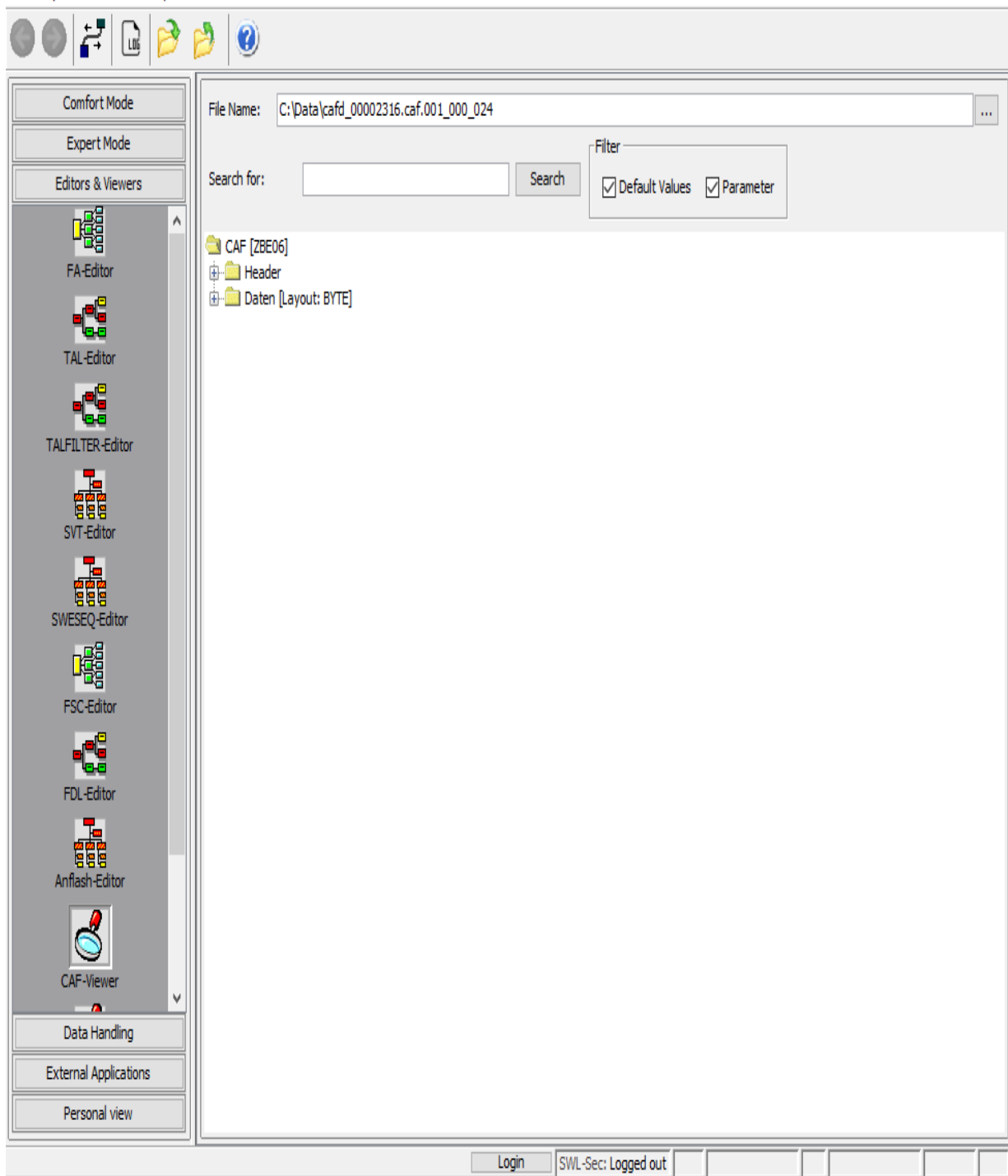

Context Menu

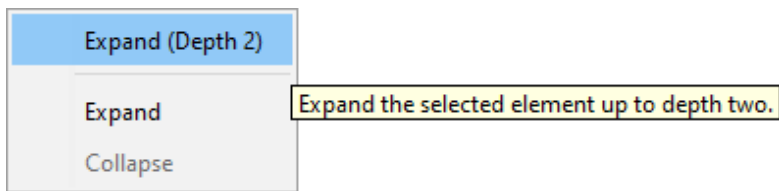

-

GUI Elements

-

Search Function Name	searches the specified text in the whole tree. If there is a match the tree is expanded to the place of finding. You can continue the search with button F3.
----------------------------	--

filter	filters corresponding sub trees
--------	---------------------------------

-

LOG-Viewer

[Top](#) [Previous](#) [Next](#)

The log file viewer makes for view log files and protocols as well as manage them.

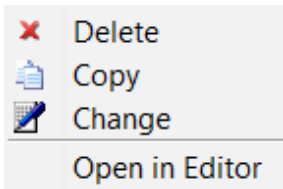

Context-Menu (right side)

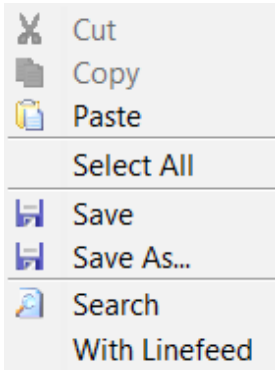

Specifics

- You have to define a view before viewing log files. Do this on the root on the left side by the context menu. Specify name, path and extension on this occasion.
- The extension can be specified in the form of a regular expression. E.g.: *.* , *.log
- In the view (right window) you have discrete possibilities of editing.

Note:

For Executed TALs that contain Mirror Deploy transactions, no graphical representation of the TAL execution process is currently possible.

Module TALSTATUS-Viewer offers the view of an executed TAL in a table with colored status

By double clicking on colored status field of the table, the executed TAL is displayed in an editor pane and the corresponding TAL line is marked.

File Options Extras Help

Comfort Mode

Expert Mode

Editors & Viewers

FA-Editor

TAL-Editor

TALFILTER-Editor

SVT-Editor

SWESQ-Editor

FSC-Editor

FDL-Editor

CAF-Viewer

Log-Viewer

TALSTATUS-Viewer

Data Handling

External Applications

Personal view

TAL: D:\Data\E-Sys_Data_3.30.0\ExecutedTAL\G07_TAL_bl_sw_cd_gwrb_executed_20170328_134035_FinishedWithError.xml

State	Execution Context	Generation Context	XML	Timing								
ID - Basic	hwDeinstall	hwInstall	blFlash	swDeploy	idRestore	idBackup	idDelete	cdDeploy	fscDeploy	lbaDeploy	hddUpdate	gatewayTabl...
AAG_71			Finished	Finished				Finished				
ACSM5_01			Finished	Finished				Finished				
ATM_61			FinishedWithError	NotExecutable				NotExecutable				
BDC_BODY3_40			FinishedWithError	NotExecutable				NotExecutable				
BDC_GW3_10			Finished	Finished								Finished
CHC_38			Finished	Finished				Finished				
DKOMB14_60			FinishedWithError	NotExecutable				NotExecutable				
DME_BAC2_12			FinishedWithError	NotExecutable				NotExecutable				
DSC_BRS_IB_29			Finished	Finished				Finished				
DSC_VIP_IB_39			Finished	Finished				Finished				
EGS7_18			Finished	Finished				Finished				
EMARS_04			Finished	Finished				Finished				
EMARS_25			Finished	Finished				Finished				
EPS4_30			Finished	Finished				Finished				
FRR2_21			Finished	Finished				Finished				
FZD2_56			Finished	Finished				Finished				
GWS2_5E			Finished	Finished				Finished				
HKA2_78			Finished	Finished				Finished				
HKFM2_00			Finished	Finished				Finished				
HSR2_28			Finished	Finished				Finished				
HU_MGU_63			FinishedWithError	NotExecutable				NotExecutable				
ICAM3_06			Finished	Finished				Finished				
IHKA4_78			Finished	Finished				Finished				
KAFAS4_5D			Finished	FinishedWithError				NotExecutable				
LMV2_19			Finished	Finished				Finished				
NIV1_57			Finished	Finished				Finished				
PCU_2E			Finished	Finished				Finished				
RAM_37			FinishedWithError	NotExecutable				NotExecutable				
RSE_MGU_26			FinishedWithError	NotExecutable				NotExecutable				
SAS2_23			Finished	Finished				Finished				
SM2_69			FinishedWithError	NotExecutable				NotExecutable				
SM2_6A			FinishedWithError	NotExecutable				NotExecutable				
SM2_6D			Finished	Finished				Finished				
SM2_6E			Finished	Finished				Finished				
SPM_53			Finished	Finished				Finished				
SPM_59			Finished	Finished				Finished				
SRR_08			Finished	Finished				Finished				
USS_2C			Finished	Finished				Finished				
NDP_76			Finished	Finished				Finished				

The execution context tab provides information about the tal execution environment, including connection parameters, versions, execution parameters, fingerprint information and operating system information.

Comfort Mode

Expert Mode

Editors & Viewers

FA-Editor

TAL-Editor

TALFILTER-Editor

SVT-Editor

SWESQ-Editor

FSC-Editor

FDL-Editor

CAF-Viewer

Log-Viewer

TALSTATUS-Viewer

Data Handling

External Applications

Personal view

TAL: C:\P1_FP\05_Data\18A_Rack\ExecutedTAL_tal_ncd_coding1_executed_20200323_174654_FinishedWithWarnings.xml

State

Execution Context

Generation Context

XML

Timing

Connectionparameter

Vin: WBA0000110HSVP08

mcdProjectName: S15C_PT01_TEMPLATE_003_027_000

Vehicleinfo: S15C

Baureihe:

BauJstufe:

AccessLink: EthernetAccessLinkImpl [bus=ETHERNET, ip=127.0.0.1, port=6801]

Interface: Ethernet

executionConfig

Parallel: ☒ True TaMaxRepeat: 0

UseFlatMode: ☒ True UseProgCounter: ☐ False

UseAEP: ☐ False CodingType: FDL

Mileage: 0 ManageRoE: ☐ False

ProgMode: ☒ True ExpectedSgmidValidationActive: ☒ True

HddUpdateURL:

ECU Blacklist

DKOMB14_0x60

ECU Whitelist

BDC_GW3_0x10

UDS-Fallback

DKOMB16_0x60

WAVE_0x61

UNKNOWN_0xFF

Versions

Application: E-Sys 3.36.0-RC3-SNAPSHOT 7e529e0

API: 5.10.00-RC3-2020-03-11T16:04:54Z

Core: 5.10.00-RC3-2020-03-11T16:04:54Z

CodeSysLib: 001.012.000

MCD: 003.005.001

JobLib: 005.027.002

KisAL: unknown

KisVB: unknown

JavaRTE: 1.8.0_121 64bit

TemplateGlobal: 003.027.000

TemplateProject: 003.027.000

Fingerprint

TesterServiceID: FF OrganisationID: 4d2

ProgDeviceSerial: 1000 ProgdeviceType: 1

System

OS: Windows 10: 10.0 OS-Architecture: amd64 Hostname: R7555

Login

SWL-Sec: Logged out

The generation context tab provides information about the tal generation environment, including connection parameters, versions, generation parameters and operating system information.

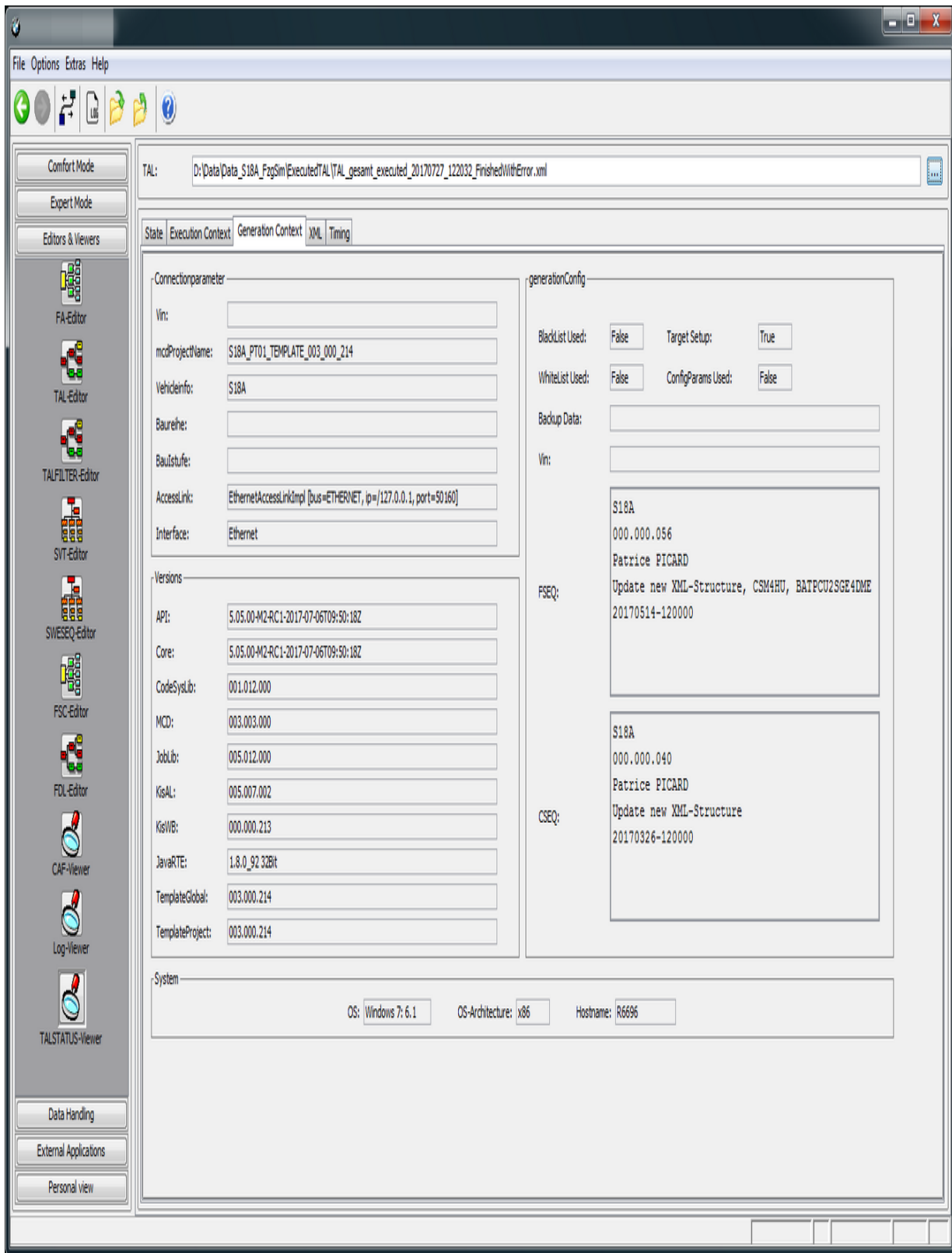

By double clicking on colored status field of the table, the executed TAL is displayed in an editor pane and the corresponding TAL line is marked.

File Options Extras Help

Comfort Mode

Expert Mode

Editors & Viewers

FA-Editor

TAL-Editor

TALFILTER-Editor

SIVT-Editor

SWESQ-Editor

FSC-Editor

FDL-Editor

CAF-Viewer

Log-Viewer

TALSTATUS-Viewer

Data Handling

External Applications

Personal view

TAL: D:\Data\E-Sys_Data_3.30.0\ExecutedTAL\tal_delta_executed_20170420_233524_FinishedWithError.xml

State Execution Context Generation Context XML Timing

```
<patchVersion>005</patchVersion>
</expectedSGMIDs>
</cdDeploy>
</talLine>
<talLine cause="ta_39" startTime="20170420-233503.365" endTime="20170420-233503.365" diagAddress="63" base/variant="HJ_1872" status="NotExecutable" id="t_32">
  <preparation id="prep_32" cause="ta_39" status="NotExecutable"/>
  <authentication id="auth_32" cause="ta_39" status="NotExecutable"/>
  <finalization id="final_32" cause="ta_39" status="NotExecutable"/>
  <cdDeploy status="NotExecutable" id="tg_32" cause="ta_39">
    <cdDeployTA status="NotExecutable" id="ta_60" cause="ta_39">
      <sgmid>
        <processClass>CAFD</processClass>
        <id>00001EF6</id>
        <mainVersion>006</mainVersion>
        <subVersion>011</subVersion>
        <patchVersion>017</patchVersion>
      </sgmid>
    </cdDeployTA>
  </expectedSGMIDs>
  <processClass>HWIWL</processClass>
  <id>00002479</id>
  <mainVersion>001</mainVersion>
  <subVersion>002</subVersion>
  <patchVersion>001</patchVersion>
</expectedSGMIDs>
<expectedSGMIDs>
  <processClass>BTLD</processClass>
  <id>00001FFD</id>
  <mainVersion>002</mainVersion>
  <subVersion>009</subVersion>
  <patchVersion>059</patchVersion>
</expectedSGMIDs>
<expectedSGMIDs>
  <processClass>SIVFL</processClass>
  <id>00002718</id>
  <mainVersion>002</mainVersion>
  <subVersion>009</subVersion>
  <patchVersion>059</patchVersion>
</expectedSGMIDs>
<expectedSGMIDs>
  <processClass>SIVFL</processClass>
  <id>00002719</id>
  <mainVersion>002</mainVersion>
  <subVersion>009</subVersion>
  <patchVersion>059</patchVersion>
</expectedSGMIDs>
```

Instead of an executed tal also a tal can be opened in order to get a quick overview about the transactions which will be executed.

File Options Extras Help

Comfort Mode
Expert Mode
Editors & Viewers

FA-Editor
TAL-Editor
SVT-Editor
SWISEQ-Editor
FSC-Editor
FDL-Editor
CAF-Viewer
Log-Viewer
TALSTATUS-Viewer

ExecTAL: C:\BMW\Testing\Data_E-Sys_3_27_0_M3-RC4_M43674\TAL\TAL_G11PV_RF_150423.xml

State Context XML

ID - Basic	hwDenstall	hwInstall	blFlash	snDeploy	idRestore	idBackup	idDelete	cdDeploy	fscDeploy	ibaDeploy	hddUpdate	gatewayTableDe...
AAG			Executable	Executable				Executable				
ACSM5			Executable	Executable				Executable				
AMP_TOPB			Executable	Executable				Executable				
ATM			Executable	Executable				Executable				
BDC_BODY2			Executable	Executable				Executable				
BDC_GW2			Executable	Executable								Executable
DKOMB12			Executable	Executable				Executable				
DME_BAC2			Executable	Executable				Executable				
DSC3			Executable	Executable				Executable				
EGS			Executable	Executable				Executable				
EMARS			Executable	Executable				Executable				
EPS2			Executable	Executable				Executable				
FLM			Executable	Executable				Executable				
FRR2			Executable	Executable				Executable				
FZD2			Executable	Executable				Executable				
GWS2			Executable	Executable								
HVFM2			Executable	Executable				Executable				
HSR2			Executable	Executable				Executable				
HJ_18T2			Executable	Executable				Executable		Executable		
ICAM3			Executable	Executable				Executable				
IKKA4			Executable	Executable				Executable				
KAFAS3			Executable	Executable				Executable				
LEM			Executable	Executable				Executable				
LMV2			Executable	Executable				Executable				
NOV1			Executable	Executable				Executable				
PCU1			Executable	Executable				Executable				
RS			Executable	Executable				Executable				
RSE_HIGH_18T2			Executable	Executable								
SAS2			Executable	Executable				Executable				
SM2			Executable	Executable				Executable				
SPM			Executable	Executable				Executable				
USS			Executable	Executable				Executable				
VDP			Executable	Executable				Executable				
ZBE4			Executable	Executable				Executable				

Data Handling
External Applications
Personal view

In the Timing tab the timing sequence is displayed. If the executed tal is loaded for the first time in the viewer, a jpg file is generated and displayed. If the jpg file is already in the same directory as the executed tal, it is displayed only. With the mouse wheel one can zoom the picture. The Timing tab can be sorted either by start time or by bus.

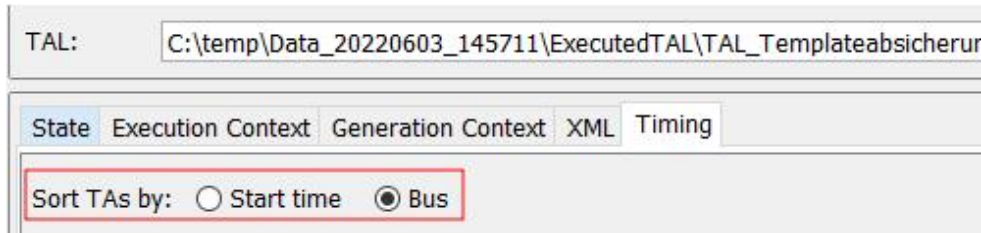

Sorted by start time:

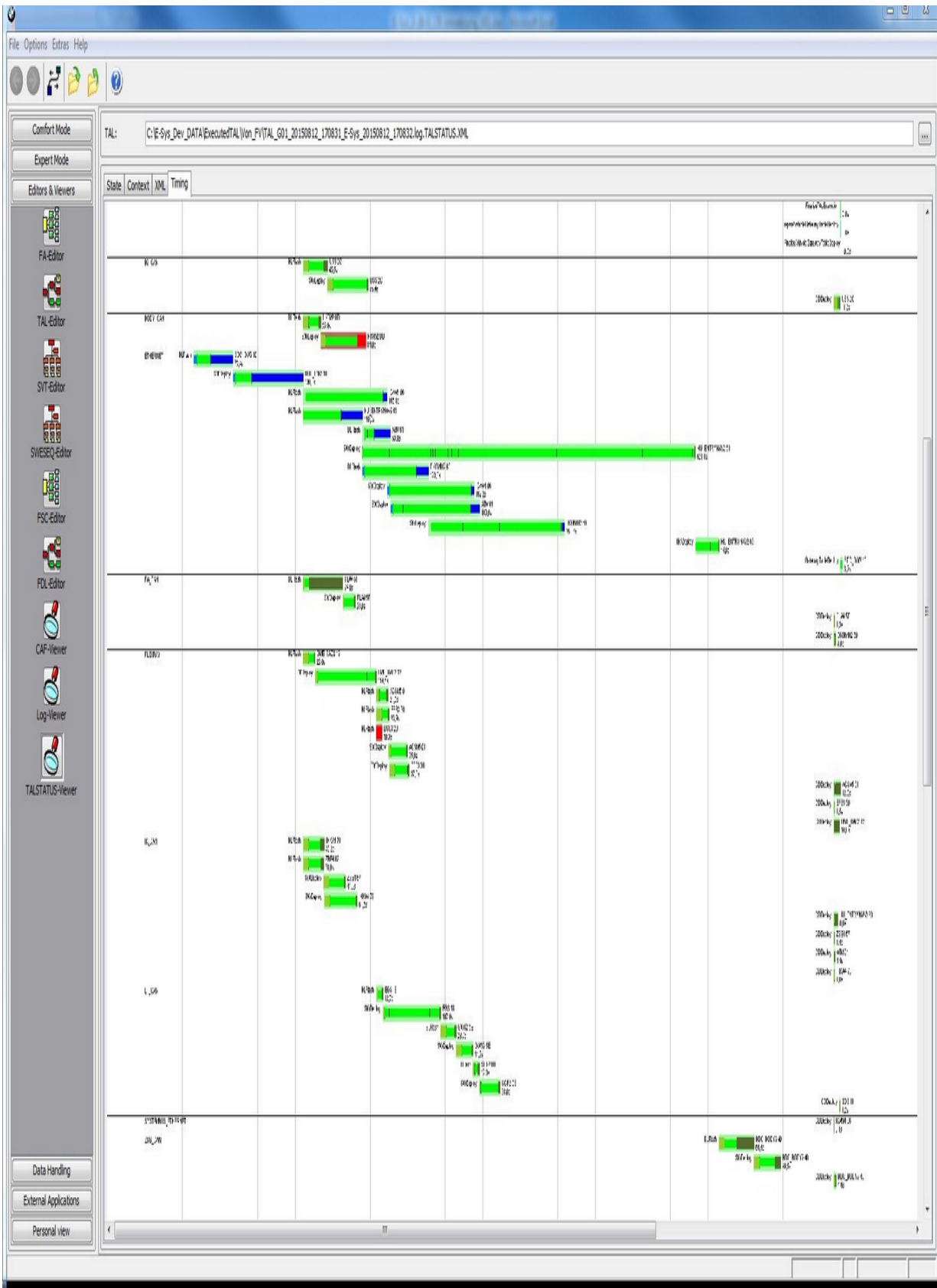

Sorted by bus:

File Options Extras Help

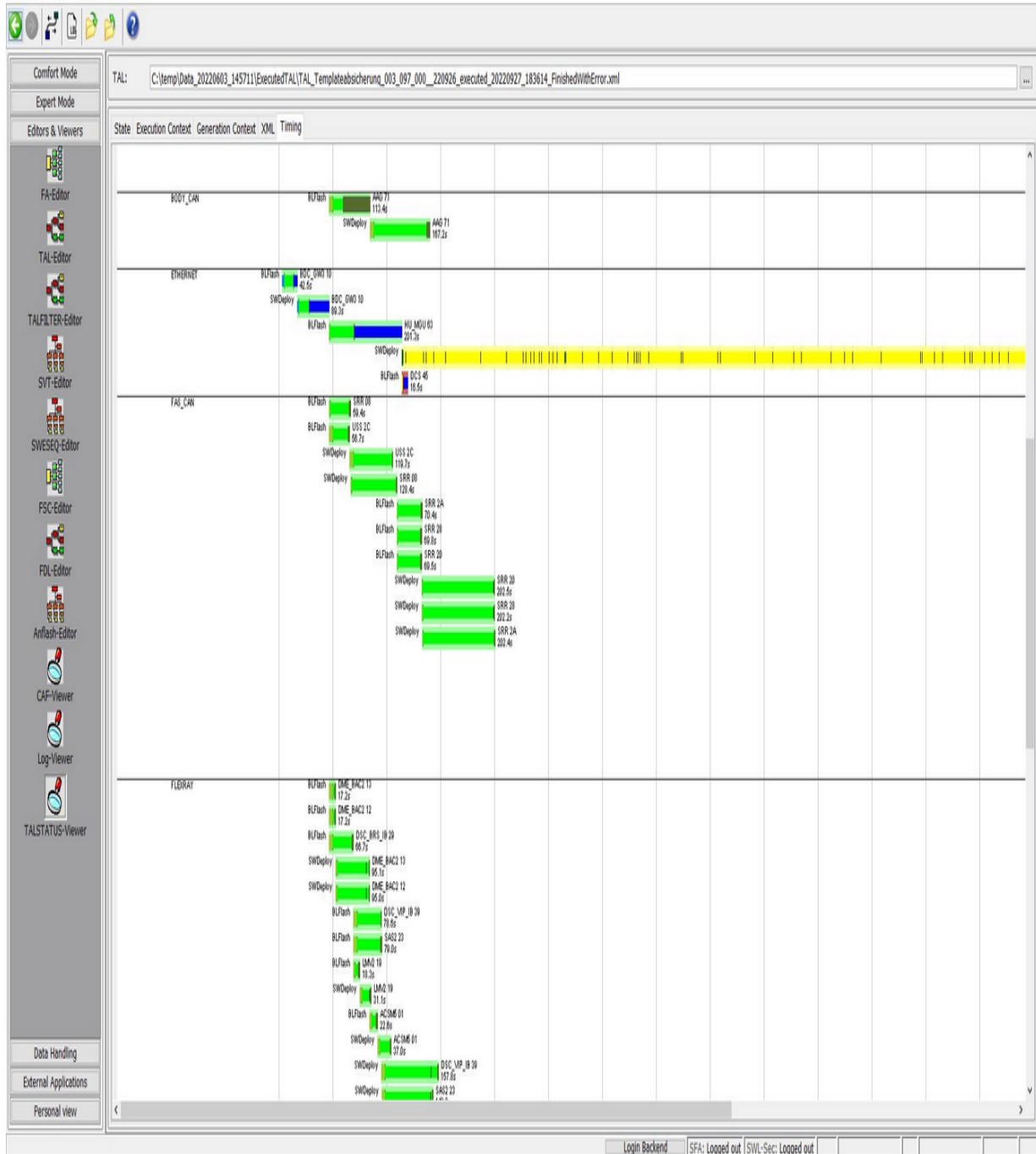

Expert Mode

[Top](#) [Previous](#) [Next](#)

[TAL-Processing](#)

[VCM](#)

[Coding](#)

[Coding-Verification](#)

[NCD-Preparation](#)

[FSC-Extended](#)

[TSL Update](#)

[NAV/ENT Update](#)

[OBD-CVN](#)

[Certificate-Management](#)

[SFA / ECU-Mode-Extended](#)

[KDS-Extended](#)

In the module TAL-Processing a TAL is processed.

A TAL is a model year plan with actions that are to be processed on a single ECU, a system of Emus or the entire vehicle. It doesn't count where the TAL is obtained from: The TAL can be loaded from the file system or adopted from another E-Sys module.

A TAL consists at least of one TAL line. There is maximal one TAL line for every ECU and transaction category.

If you try to execute a TAL with assembly or disassembly of hardware a message pops up and you can operate to save the information of the ECU by the menu Extras->Individualdatenrettung that is specific for this individual ECU. Information that can't be retrieved on the HO network nor from other Emus of the same type.

These files are saved in a backup directory. Now the HW can be exchanged and the information added to the TAL in [Calculation of TAL](#) mask.

See there further information.

Notes:

- **BAT/HAF verification**

Before starting the TAL processing, a BAT/HAF verification is carried out.

It will be checked whether a BAT/HAF control unit is installed. If this is the case, the status of switch S1 is determined.

When the switch is open, a message appears informing the user about possible risks for the TAL-execution process.

- **Programming protection**

To minimize security risks, e.g. due to old software versions, a Secure Token is required for flash operations requiring authorization.

For ECUs requiring authorization, the token is determined automatically.

The prerequisite is that the client certificate and the URLs for access to the SFA back end are set up, see also chapter [SFA / LCS / Secure ECU Modes](#).

The process **does not require any action from the user**.

The button "Check Programming Protection" opens a new dialog. The control units that are affected by the program protection are listed here.

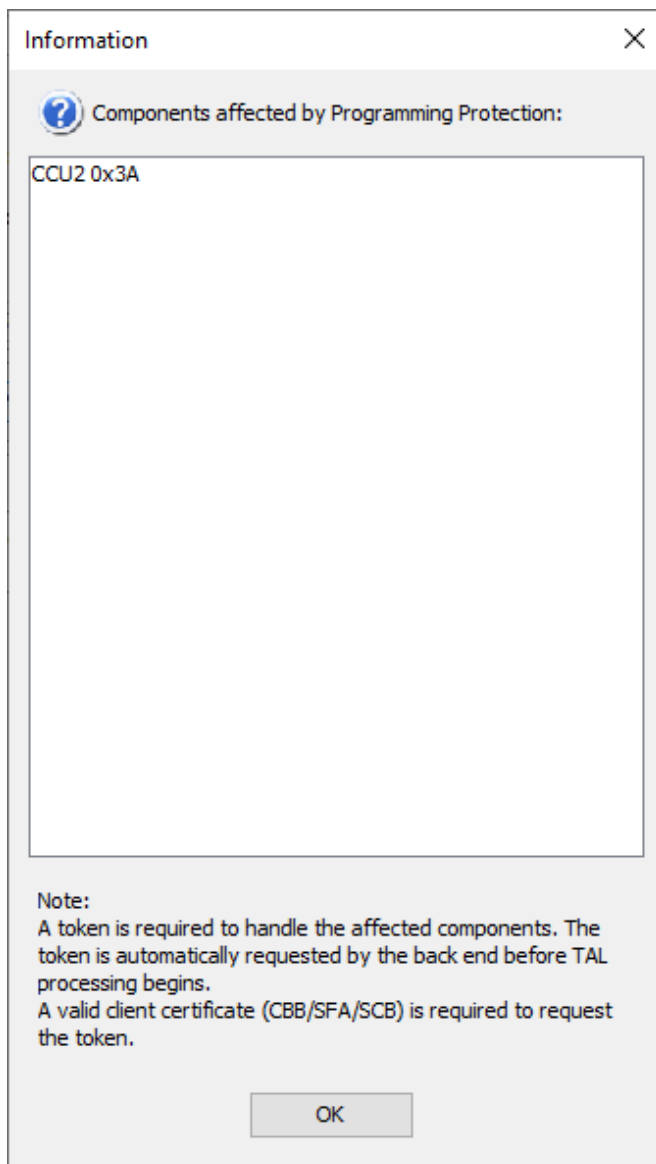

If there are no affected components, only the following information appears:

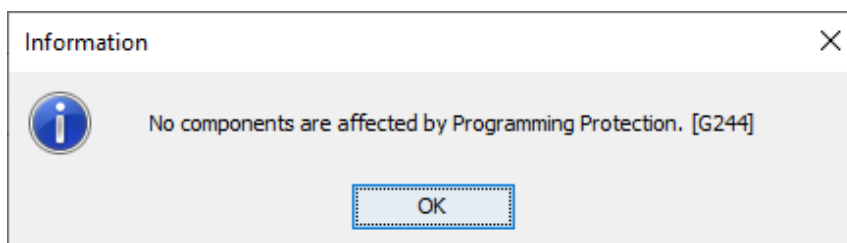

- **Mirror-Protocol**

E-Sys is able to program DualMemoryClients with RSUMirrorProtocol. The prerequisite for this is that the client certificate and the URL for access to the SFA backend are set up (see also [chapter SFA / LCS / Secure ECU Modes](#)).

E-Sys detects double memory ECUs automatically and considers them in the further process if ecuMirrorDeploy TAs exist for them. One of the following authentication options must be selected for TAL processing:

- Signed token
- SFA Programming Token
- Execution in Plant Mode
- Without authentication

An unsigned programming token is required for all authentication methods.

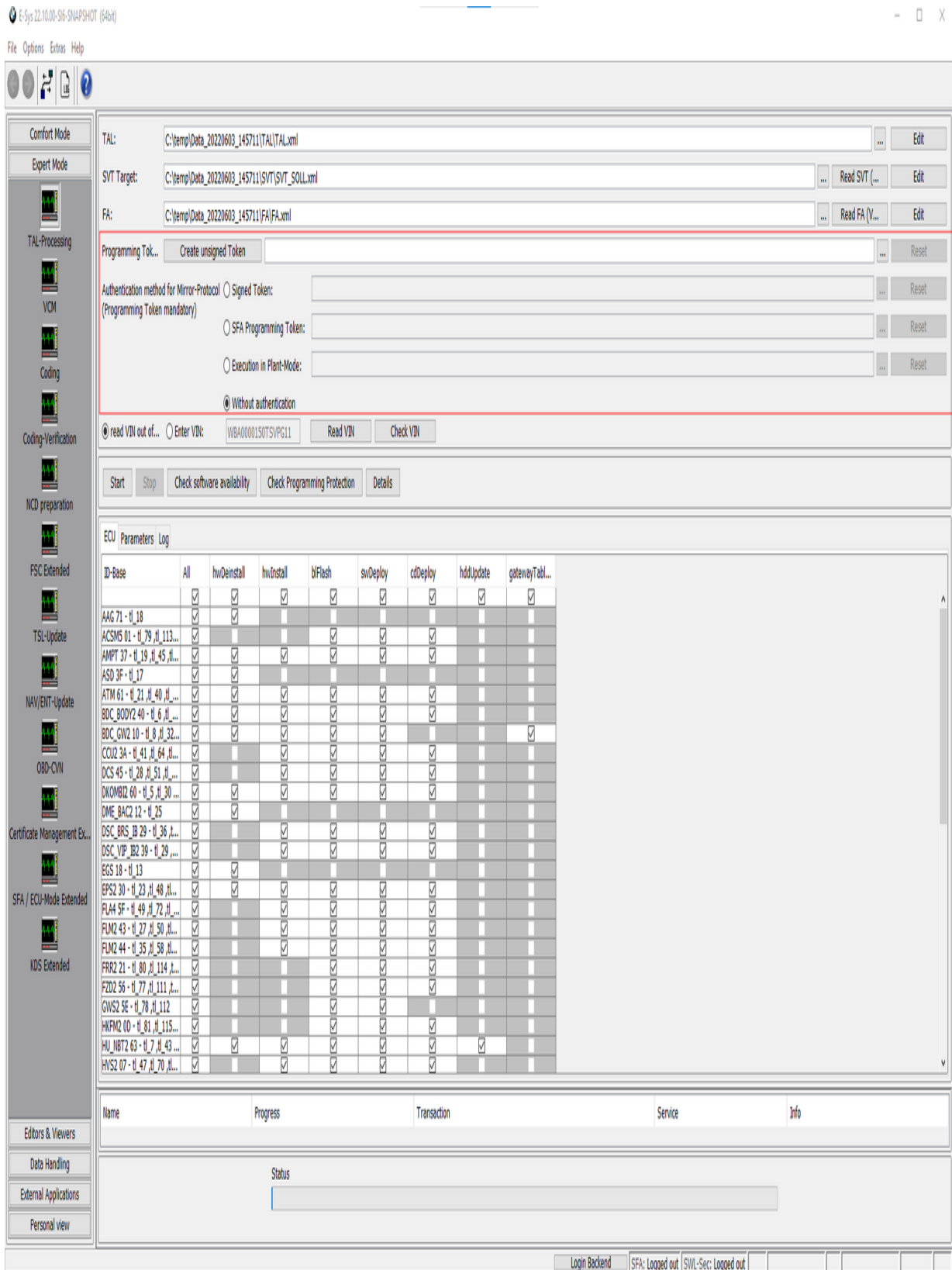

GUI Elements

TAL	<p>Using the three-dot-button a file dialog is started to choose a TAL file. The file path will be shown in the text field.</p> <p>With the "Edit" button you can change to the TAL-Editor to make some changes to the TAL.</p>
SVT	<p>Using the three-dot-button a file dialog is started to choose a target SVT file. The file path will be shown in the text field.</p> <p>With the "Edit" button you can change to the SVT-Editor to make some changes to the SVT.</p> <p>The SVT will be written to the VCM before the flashing the Emus.</p> <p>Pressing button "Read SVT (ECU)" the SVT will be generated by reading the content of the connected Emus.</p> <p>The SVT is optional.</p>
FA	<p>Using the three-dot-button a file dialog is started to choose a vehicle order file. The file path will be shown in the text field.</p> <p>With the "Edit" button you can change to the FA-Editor to make some changes to the vehicle order.</p> <p>Pressing the "Read FA (VCM)" button the vehicle order will be read from the ECU.</p> <p>An FA is optional for flashing but mandatory for coding.</p>
Programming Tokens	To be able to process a TAL with Mirror-Deploy actions, the specification of an unsigned Programming Token is mandatory!
Create unsigned Token	<p><u>An unsigned programming token is required for all authentication methods.</u></p> <p>This can be created via the button "Create unsigned token". The file name is displayed in the text field.</p> <p>This file must be signed outside of E-Sys.</p> <p>It should be noted that there are two files created:</p> <ul style="list-style-type: none"> • XML file - this request file can be used to generate a signed Programming Token on the

	<p>BMW intranet. The path to this file is shown in the corresponding text field.</p> <ul style="list-style-type: none"> • JSON file - the unsigned Programming Token is stored in this file. <p>The file is saved under the following name: <name of XML file>_UnsignedMirrorProtocolToken.json</p> <p>Alternatively, an existing token request (XML) can be loaded from a file.</p> <p>When loading, note that both XML and JSON files are loaded and both files must exist.</p>
Signed token	<p>The file created in the previous step must be signed outside E-Sys and loaded here.</p> <p>Precondition: unsigned token must already be loaded</p>
Execution in Plant Mode	<p>The SFA token for Plant Mode is automatically fetched from the backend. Alternatively, a token file can be selected.</p> <p>E-Sys detects double memory ECUs independently and considers them in the further process if ecuMirrorDeploy TAs exist for them.</p> <p>ECUs that are already in Plant Mode are not switched over again.</p> <p>Precondition: unsigned token must already be loaded</p>
SFA Programming Token	<p>The SFA token is automatically retrieved from the backend. Alternatively, a token file can be selected.</p> <p>If the ECUs are in Plant Mode or Engineering Mode, the token is loaded from the specified file or automatically from the SFA backend, depending on the selection.</p> <p>Precondition: unsigned token must already be loaded</p>
Without authentication	<p>This mode is intended for early development phases. If an unsigned token is loaded, it will be set in the TAL processing.</p>
read VIN out of	If selected the VIN will be taken from the vehicle order

FA	for the TAL execution.
Enter VIN	if the selected the VIN will be taken from the text field for the TAL execution.
Read VIN	Read the VIN.
Start	Start of TAL processing. This button turns to "Pause", after another click (disabled for parallel programming) the processing pauses and button turns to "Resume". The next click of this button continues the processing of the TAL.
Stop	After the current processed TALline the processing is aborted.
Check software availability	Checks if all software required for TAL execution is available.
ECU	
rows	List the existing transaction categories for the loaded TAL.
columns	List all transactions for each control unit. If a control unit does not have a transaction for a category, the corresponding cell is displayed in gray. If the executionStatus of the transaction differs from "executable", the corresponding executionStatus is displayed. An executable transaction can be activated or deactivated by checkbox.

Comfort Mode

Expert Mode

TAL-Processing

VCM

Coding

Coding-Verification

NCD preparation

FSC Extended

TSL-Update

NAV/ENT-Update

OBD-CVIN

Certificate Management Ex...

SFA / ECU-Mode Extended

KDS Extended

Editors & Viewers

Data Handling

External Applications

Personal view

TAL: C:\temp\Data_20220603_145711\TAL\TAL.xml Edit

SVT Target: C:\temp\Data_20220603_145711\SVT\SVT_SOLL.xml Read SVT (...) Edit

FA: C:\temp\Data_20220603_145711\FA\FA.xml Read FA (...) Edit

Programming Tok... Create unsigned Token Reset

Authentication method for Mirror-Protocol ☐ Signed Token: Reset

(Programming Token mandatory)

☐ SFA Programming Token: Reset

☐ Execution in Plant-Mode: Reset

☒ Without authentication

☒ read VIN out of... ☐ Enter VIN: WBA00001S0TSVP611 Read VIN Check VIN

Start Stop Check software availability Check Programming Protection Details

ECU Parameters Log

☒ Parallel Programming Repeat in case of Error☒ Check Programming Counter☐ Deactivate HTTP-Transmission☒ Auto-fill InstalledECUList in TAL before execution☐ Overwrite existing InstalledECUList☒ Merge with existing InstalledECUList Kilometers for fingerprint Read from GWSZ☒ Deactivate ResponseOnEvent (RoE) during TAL-Execution☐ Execute optimized bootloader flash☐ Use local NCD files

Programming mode UDS Fallback

☒ Activate programming mode for switchable ECUs

ID-Base	Blacklist	Whitelist
SAS2_22	<input type="checkbox"/>	<input type="checkbox"/>
TV_MODULE_48	<input type="checkbox"/>	<input type="checkbox"/>
SPM_5A	<input type="checkbox"/>	<input type="checkbox"/>
RSE_HIGH_NB72_26	<input type="checkbox"/>	<input type="checkbox"/>
DKOMBIZ_60	<input type="checkbox"/>	<input type="checkbox"/>
BDC_BODY2_40	<input type="checkbox"/>	<input type="checkbox"/>
HU_NB72_63	<input type="checkbox"/>	<input type="checkbox"/>
BDC_GW2_10	<input type="checkbox"/>	<input type="checkbox"/>
SM2_6A	<input type="checkbox"/>	<input type="checkbox"/>
SPM_5B	<input type="checkbox"/>	<input type="checkbox"/>
SPM_59	<input type="checkbox"/>	<input type="checkbox"/>
LEM_4F	<input type="checkbox"/>	<input type="checkbox"/>
EGS_18	<input type="checkbox"/>	<input type="checkbox"/>

Reset

Restore defaults

Name	Progress	Transaction	Service	Info
Status				

Programming mode UDS Fallback

☒ Activate programming mode for switchable ECUs

ID-Base	Blacklist	Whitelist
	<input type="checkbox"/>	<input type="checkbox"/>
VDP_76	<input type="checkbox"/>	<input type="checkbox"/>
FLM2_43	<input type="checkbox"/>	<input type="checkbox"/>
DCS_45	<input type="checkbox"/>	<input type="checkbox"/>
DSC_VIP_IB2_39	<input type="checkbox"/>	<input checked="" type="checkbox"/>
FRR2_21	<input type="checkbox"/>	<input type="checkbox"/>
DKOMBI4_60	<input checked="" type="checkbox"/>	<input type="checkbox"/>
BDC_BODY3_40	<input type="checkbox"/>	<input type="checkbox"/>
ZBE4_67	<input type="checkbox"/>	<input type="checkbox"/>
SM2_6E	<input type="checkbox"/>	<input type="checkbox"/>
IHKA4_78	<input type="checkbox"/>	<input type="checkbox"/>
BDC_GW3_10	<input type="checkbox"/>	<input type="checkbox"/>
SRR_2A	<input type="checkbox"/>	<input type="checkbox"/>
SRR_28	<input type="checkbox"/>	<input type="checkbox"/>

Reset

Programming mode UDS Fallback

ID-Base	Prevent UDS-Fallback
	<input type="checkbox"/>
VDP_76	<input type="checkbox"/>
FLM2_43	<input type="checkbox"/>
DCS_45	<input type="checkbox"/>
DSC_VIP_IB2_39	<input checked="" type="checkbox"/>
FRR2_21	<input type="checkbox"/>
DKOMBI4_60	<input type="checkbox"/>
BDC_BODY3_40	<input checked="" type="checkbox"/>
ZBE4_67	<input type="checkbox"/>
SM2_6E	<input type="checkbox"/>
IHKA4_78	<input type="checkbox"/>
BDC_GW3_10	<input type="checkbox"/>
SRR_2A	<input type="checkbox"/>
SRR_28	<input type="checkbox"/>

Reset

Parameters

Parameters for selection of special features for

	TAL processing.
Parallel Programming	Specification if the Emus should be flashed parallel.
Repeat	Definition of the number of repetitions in case of error.
Programming Counter	Specification if the Programming Counter should be activated.
HTTP-Transmission	Specification if the HTTP-Transmission should be activated.
InstalledECUList	Specification if the InstalledECUList in TAL should be auto-filled before execution.
Kilometers	Definition of the Mileage in Kilometers for fingerprint.
ResponseOnEvent	Specification if the ResponseOnEvent during TAL-Execution should be deactivated. This setting is not active for a DIRECT connection.
Optimizable bootloader flash	<p>Specification if the optimizable bootloader flash should be performed or is not allowed.</p> <p>If activated the system is performing an check which of the software (SWFL, SWFK) that has to be falshed, based on TAL, is after the bootloader-flash already installed. After these check only the needed, not already installed, software is going to be flashed.</p>
Use local NCD files	<p>Specification if to use the pre-signed and locally available NCD data.</p> <p><u>Notes:</u></p> <ul style="list-style-type: none"> - in this directory a subfolder is searched with the VIN as name - NCD files must be signed with the VIN from the used FA
Tab "Programming mode"	<p>Definition of a black / white list for the mode switching of individual control units.</p> <p>Whitelist -> Control unit must be switched.</p> <p>Blacklist -> Control unit must not be switched.</p>
Tab	If the HTTP data transfer of the software

"Programming mode"	packages to the ECU fails, the UDS protocol is used as fallback. In this table, the fallback mechanism can be deactivated for the selected ECU. If an error now occurs in the HTTP transfer, the flash process for the selected ECU is aborted with error.
Log	
Clear	Clear the log window.
Events	Specification if the events should be displayed in the logging.
EventType	Type of the logged events are specified.
Progress	
Table	Visualization of the currently executed transactions and services for the appropriate ECU (Name).
Progress Bar	Visualization of progress in TAL processing.

Reading Vehicle Order and VIN

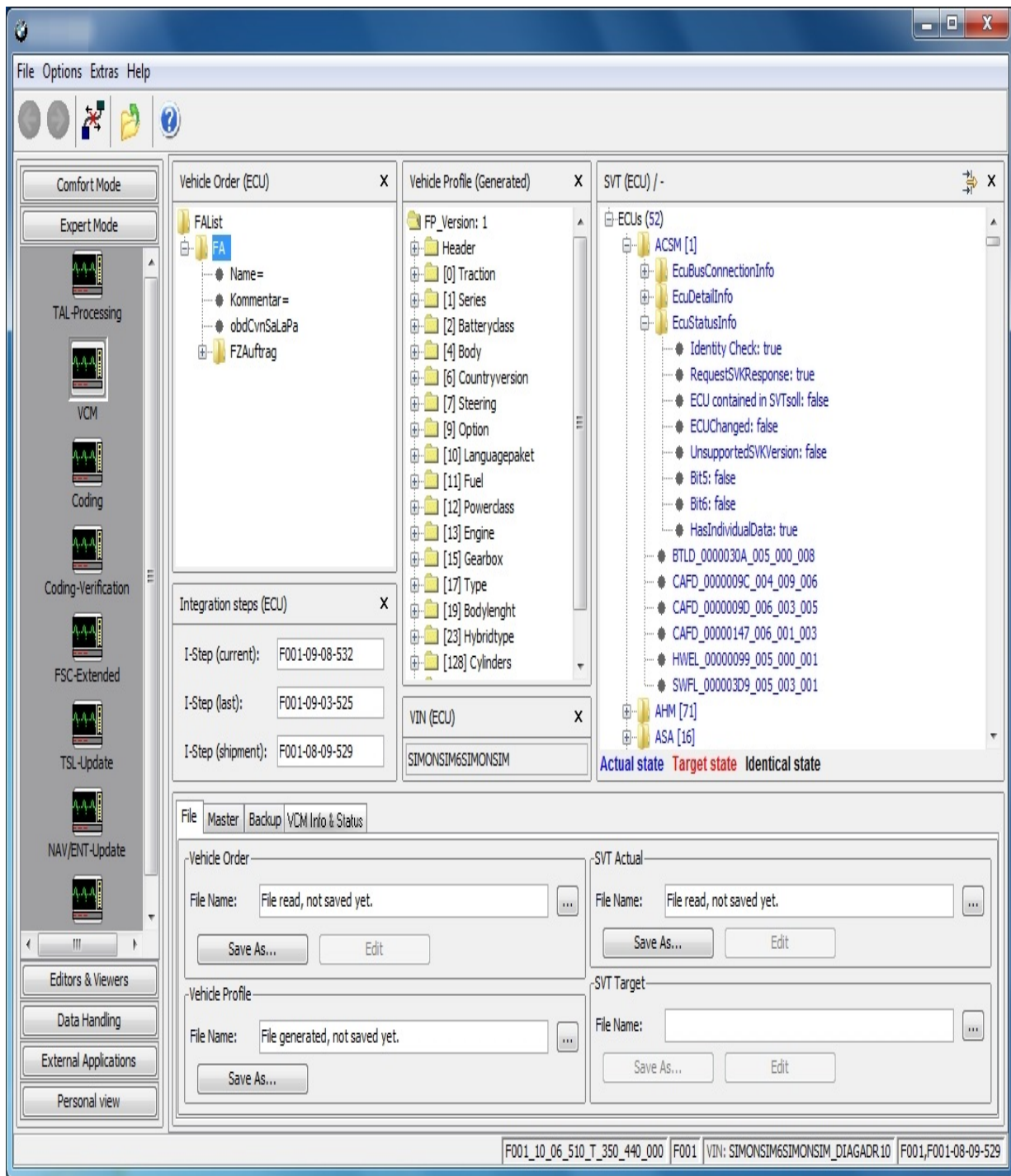

After reading the vehicle order the VIN will always be read too. Also the VIN could be read independently by pressing the button "Read VIN". The vehicle order and the VIN will be read from the master ECU. If an error occurs they will be read from the backup ECU. In the status bar is shown where the vehicle order and the VIN were actually read from.

The Module VCM provides functions of the VCM (Vehicle Configuration Management). The VCM is a component in the vehicle that records discrete states and information of the vehicle. The VCM is no ECU but a function of the vehicle. VCM's functions are addressed by a special (reduced) vehicle info specification thus during the begin of a session the application communicates first with VCM and afterwards addresses the Emus. The module VCM has been extended significantly in its functionality for integration step 3.0.0. Besides the present reliable functions now also control functions to backup partner CAS are possible. The VCM functionality itself is provided actually by the ZGW ECU.

GUI Elements

Vehicle Order (source)	Display window for FA-List with specification of source.
×	Clear display window for the Vehicle Order (FA) and delete correspondent data in the

	RAM.
Vehicle Profile (source)	Display window for Vehicle Profile (FP) with specification of source.
	Clear display window for FP
SVT (source)/(source)	Display window for SVT Actual and SVT Target with specification of sources.
	Clear display window for SVTs.
Integration Steps	Read/write elements show data for current, last and shipment.
	Clear display window for the integration steps.
VIN (source)	Display of VIN
	Clear display window for the VIN.
	Provide masking discrete elements of the displayed SVT in display window.

Control Elements in "File" tab

Three-dot-Button	Load respective data (FA, FP or SVT) from file system.
Save as	Save respective data (FA, FP or SVT) into file system.
Edit	Open the respective editor and load current data (FA or SVT) to provide it for display.

Control Elements in Sub mask "SVT Filter"

check box "Only SVK"	Determines if filter "Only SVK" is set. If filter is set only the type of SVKs displayed in the combo box, are displayed in the SVK window - but not further information like ECU info or BUS info.
belonging combo box	Contains all SVKs and the entry "all".
check box "Ecu Info"	Determines if filter "Ecu Info" is set.
belonging combo box	Contains all ECU Info (like e.g. ActiveNotifyEnabled, IdentityCheck or UnsupportedSVKVersion)
check box "Bus Info"	Determines if filter "Bus Info" is set.
belonging combo box	Contains all bus variants of LIN, MOST, CAN, Flexray.

-

-

-

Control Elements in "Master" tab

FA FP: Read FA FP	Read FA, FP and VIN from VCM and display information.
FA FP: Write FA FP	Write current displayed FA and FP to VCM.
Update VIN	Write VIN displayed in input form to VCM.
I-Steps: Read	Read I-step current, last and shipment from VCM and display information.
I-Steps: Write	Write I-steps displayed in the mask (current, last and shipment) to VCM.
ECU exchanged detection: Detect exchanged Emus	Start routine for detection of exchanged Emus. The result are the bold marked Emus.
SVT Target: Write SVT	Write current SVT target to VCM.

Read SVT	Read SVT target from VCM and display it.
SVT Actual: Generate SVT	Determine SVT from returned SVKs of the discrete Emus.
SVT Actual: Read SVT	Read SVT actual from VCM and display it..
VIN: read VIN	Read VIN from master.

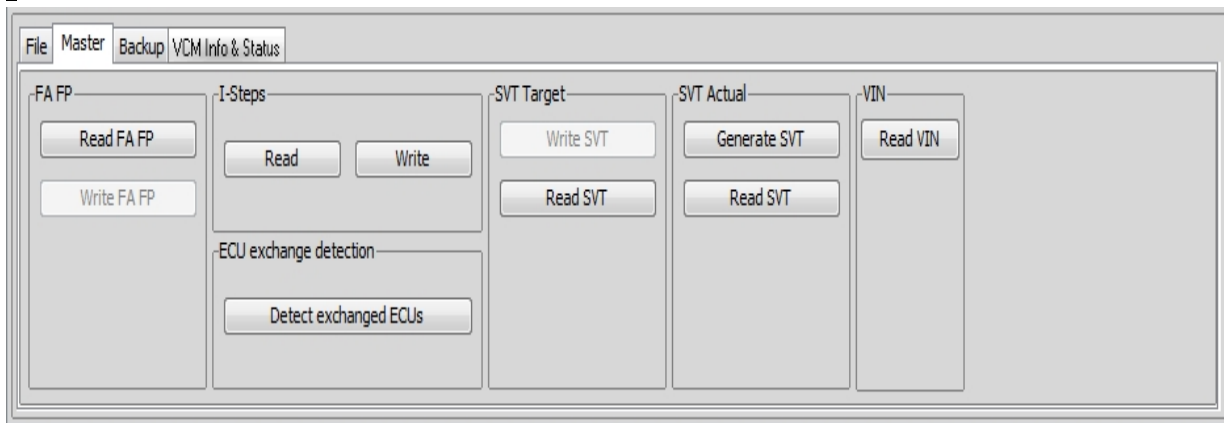

Control Elements in "Backup" tab

VCM Master: Read Data	Read and display all backup relevant data (FA, FP, SVT Target, I-Steps) from VCM.
VCM Master: Write Data	Write all displayed data (FA, FP, SVT Target, I-Steps) to VCM.
Backup Data	Master backup function: Read and display all backup relevant data (FA, FP, SVT Target, I-Steps) from VCM and write it to Backup Partner (normally CAS).
Restore Data	Master backup function: Read and display FA, FP, SVT target and I-Steps from CAS and write to VCM.
VCM Backup: Read Data	Read and display FA, FP, SVT

	Target and I-Steps from CAS.
VCM Backup: Write Data	all backup relevant and displayed data (FA, FP, SVT target, I-Stufen) are written to the backup partner (usually CAS)
VCM Backup: Read FA	Read and display FA and VIN from CAS.
VCM Backup: Write FA	Write displayed FA to CAS.
VCM Backup: Read I-Steps	Display I-Steps read from Backup Partner (normally CAS).
VCM Backup: Write I-Steps	Write displayed I-Steps to Backup Partner (normally CAS).
VIN: Read VIN	Read VIN from backup.
VIN: Update VIN from VIN Master	Update VCM backup VIN with VCM master VIN.

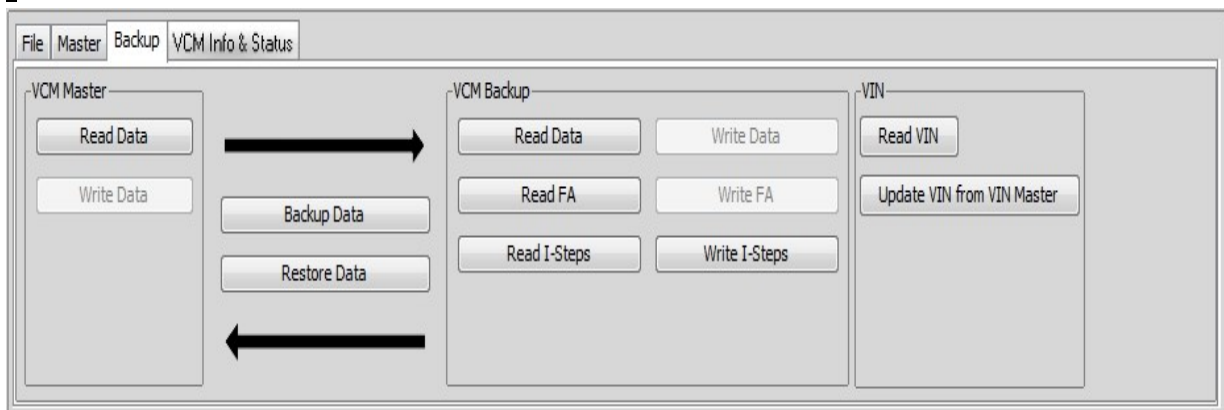

Special Topics

- ECU exchange detection: A routine compares actual serial numbers of the connected Emus with a reference list. Differing serial numbers belong to exchanged Emus. These are marked as bold.
- Interplay ZGW (VCM) and Backup Partner (CAS)

Control Elements in "VCM Info & Status" tab

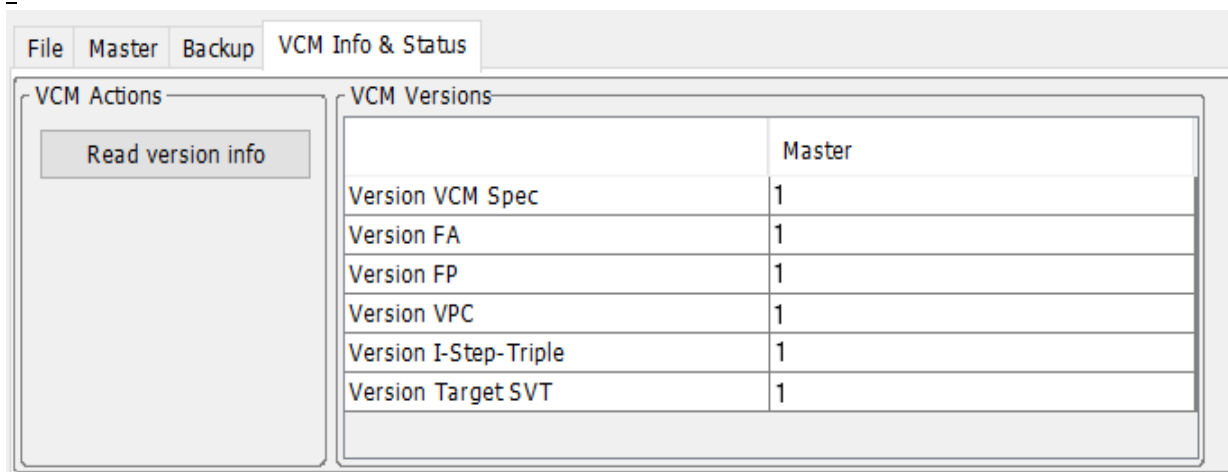

VCM Actions: Read version info	Read and update VCM versions
--------------------------------	------------------------------

Special Topics

- Reading of version informations is only supported by VCM SP25 and newer.

With module Coding it's possible to select one or multiple Emus for coding without creating a TAL manually for this purpose.

Comfort Mode

Expert Mode

TAL-Processing

VCM

Coding

Coding-Verification

NCD preparation

FSC Extended

TSL-Update

NAV/ENT-Update

OBD-CVIN

Certificate Management Extended

SFA / ECU-Mode Extended

Editors & Viewers

Data Handling

External Applications

Personal view

Vehicle Order

ReadLoadSaveEdit

Vehicle Profile

SVT

SVT Actual

File Name:

Read (VCM)Read (ECU)LoadSaveEdit

SVT Target

KIS

I-Step (shipm.):I-Step (target):Calculate

Calculation Strategy

☐ Single Flash☒ Construction☐ Complete Flash

File Name:

Read (VCM)LoadSaveEdit

HW-IDs from SVTactualDetect CAP for SWE

Coding

CodeRead Coding DataCode NCD

Code Default ValuesRead CPS

☐ Parallel TAL-Execution

SVT filter

AllSVT Reset

Actual stateTarget stateIdentical stateHardware differenceNCD

Login

SWL-Sec: Logged out

The SVTs recorded in red letters in the picture above indicate the reference system state of an ECU. The blue ones indicate the actual state of the ECU. Black entries indicate SVTs with identical reference and actual state. If the hardware of an ECU is different, this is indicated by the arrow symbol.

GUI Elements

Vehicle Data	
Vehicle Order	File containing a list of vehicle orders. For selecting a single vehicle order, this order needs to be activated by using the context menu item 'Activate FA'. If the list of vehicle orders contains only one element, this element will be automatically activated as soon as the file is loaded.
Read	Read out the actual vehicle order from the vehicle.
Load	Open a vehicle order from the file system.
Save	Opens a file dialog to save the vehicle order.
Edit	Change to the FA-Editor and open the vehicle order file.
Vehicle Profile	The Vehicle profile will be automatically generated from an activated Vehicle Order and displayed in a tree structure.
SVT Actual	
Read (VCM)	read out the vehicle order from the vehicle.
Read (ECU)	read out the vehicle order functionally
Load	Open a vehicle order from the file system.
Save	Opens an file dialog to save the SVT.
Edit	Change to the SVT-Editor and open the SVT
KIS/SVT target	
I-Step (shipm.)	Available shipment integration steps
I-Step (target)	Available target integration steps
Calculation strategy	Possible strategy to calculate the SVT (Single Flash Complete Flash Construction Progress).
File Name	The path of the SVT file.
Calculate	Calculates an SVT-Target by integration step and

	vehicle order (and SVT-Actual if exists).
Read (VCM)	Read SVT-Target from VCM
Load, Save	Load/save an SVT-Target from/to file system.
Edit	Edit in the corresponding editor.
HW-IDs from SVTactual	HWEL, HWAP und HWFR elements from SVTactual will be copied to the Emus in the target SVT.
Detect CAF for SWE	<i>not supported yet</i>
Coding	
Code	Code the ECU.
Read Coding Data	Read the coding data from ECU.
Code NCD	Code the ECU with the selected NCD.
Code Default Values	Code the ECU to the default state.
Read CPS	Read out the CPS.
Parallel Execution TAL-	If checked coding will be executed parallel.
Stop TAL on error	if checked the coding will stop if one error occurs.
Filter	
Filter	filter SVT tree by selected process class
SVT Reset	reset SVT/SVK-Ist/Soll and delete SVT tree

Reading Vehicle Order and VIN

After reading the vehicle order the VIN will always be read too and put into the vehicle order (FAList/FA/FZAuftrag/Header/Vinlong). The vehicle order and the VIN will be read from the master ECU. If an error occurs they will be read from the backup ECU. In the status bar is shown where the vehicle order and the VIN were actually read from.

Note:

Before starting the coding process (Code, Code NCD or Code Default Values), a BAT/HAF verification is carried out.

It will be checked whether a BAT/HAF control unit is installed. If this is the case, the status of switch S1 is determined.

When the switch is open, a message appears informing the user about possible risks for the coding process.

Coding-Verification

[Top](#) [Previous](#) [Next](#)

In module Coding-Verification is checked offline, if the discrete parts (FA, CAF, SVT) match together. In detail there are verification of CAF, entire verification by SVT and by KIS (in the latter also an SVT is created).

The CVN calculation computes the Sub CVNs of CAF files and saves the result in a file.

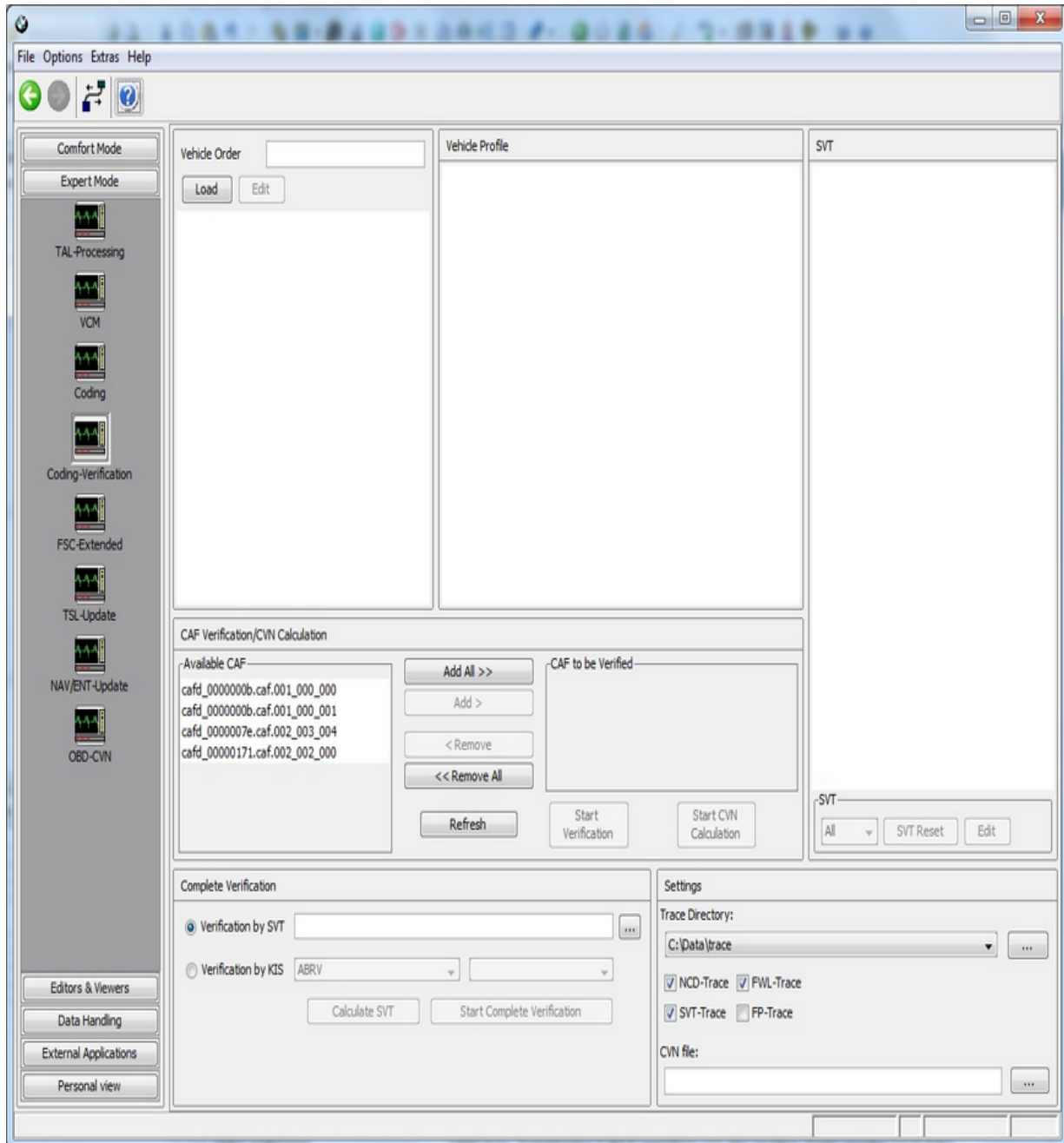

GUI Elements

Vehicle Data	
Vehicle Order	File containing a list of vehicle orders. For selecting a single vehicle order, this order needs to be activated by using the context menu item 'Activate FA'. If the list of vehicle orders contains only one element, this element will be activated by default as soon as the file is loaded.
Vehicle Profile	The Vehicle profile will be automatically generated from an activated Vehicle Order and displayed in a tree structure.
Load	Load file with list of vehicle orders from file system.
Edit	Load current Vehicle Order to FA/FP editor
CAF-Verification	
Available CAFs	This window displays the available CAFs in the proper file name format.
CAFs to be verified	These transferred CAFs will be verified when the "Start Verification" button is pressed.
Add (all) >>	Transfer selected CAFs from the left hand side to the right hand side respectively all of them.
<< Remove (all)	Remove items on the right hand side to the left side.
Refresh	Refresh the two CAF windows.
Start verification	Start the process of the CAFs' verification.
Entire Verification	
Radio button "Verification by SVT" and "Verification by KIS"	In "Verification by KIS" additionally an SVT is calculated and afterwards verified
"..."-Button	Load SVT from the file sytem for verification by SVT.
Combo box	For selecting the integration step for calculating

	of SVT.
Start Entire Verification	This button starts "Verification by SVT" or "Verification by KIS" depending on the state of radio button.
Start CVN Calculation	Starts the CVN calculation and writes the result to the file selected by "Settings/CVN file"
Calculate SVT	Calculate SVT from integration step and further data.
Settings	
Trace Directory	Specification of an existing trace path (by combo box) or input of a new path by three-dot-button-dialogue.
NCD, FWL, SVT, FP trace	The discrete types of traces can be selected in any combination. For "Verification by KIS" the SVT trace is strictly recommended (due to SVT creation).
CVN file	Target file for CVN calculation in ObdCvnFaList format.

The module FSC Extended in expert mode serves for read out, check and sign of FSC. In addition to that single jobs can be executed in batch mode.

Corresponding to the topic FSC there are other masks in E-Sys. The module [Freischaltcode](#) (FSC) serves for inquiring the FSC State, for writing and (de-)activating of FSC. FSC's can be displayed and edited in [FSC-Editor](#) easily.

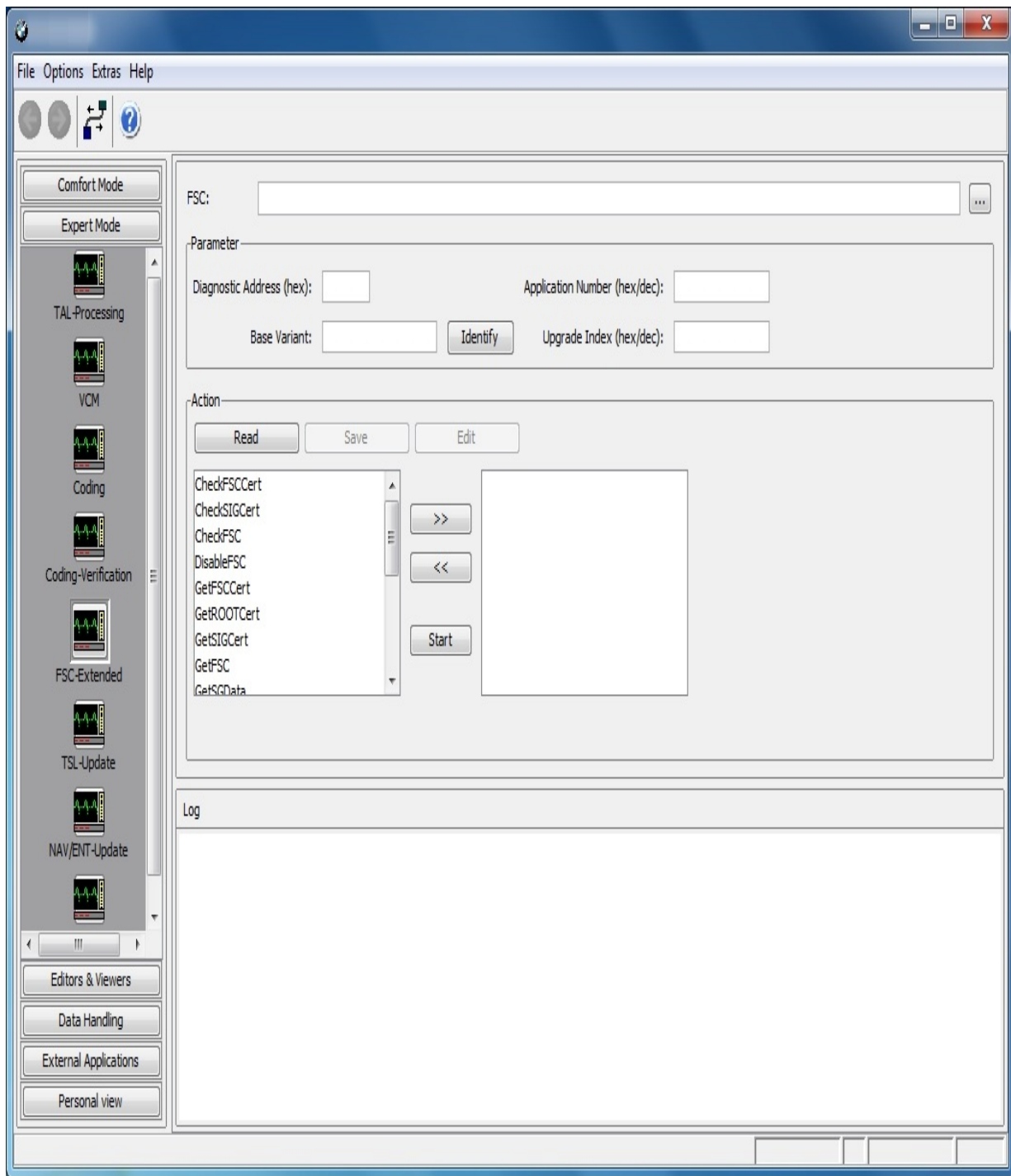

GUI Elements

FSC File	The FSC to be written
Key	The key corresponding to the FSC
Diagnosis Address	of the ECU

Software-ID	the software identifier
Base Variant	Name of ECU variant
Upgrade Index	of FSC
Read FSC	The FSC in the ECU is read.
Edit FSC	Forward FSC to module FSC editor
Check FSC	Check FSC (using public key)
Sign FSC	The current FSC is signed using the specified (private) key.
">>", "<<"	The jobs in the left hand window, selected by the mouse are copied to the right hand window.
Start	The jobs residing in the right hand window are started.
Log	The log window displays the state of the currently processed action.

The new coding concept (secure coding) required, that all needed NCDs have to be signed before they can be transferred to the ECU.

Therefore you have now with these new module the possibility to signing the NCDs.

Attention:

If no pdx-container is imported, the user has to perform an container import and restart e-sys afterwards! Otherwise the user is not able to use these module correctly!

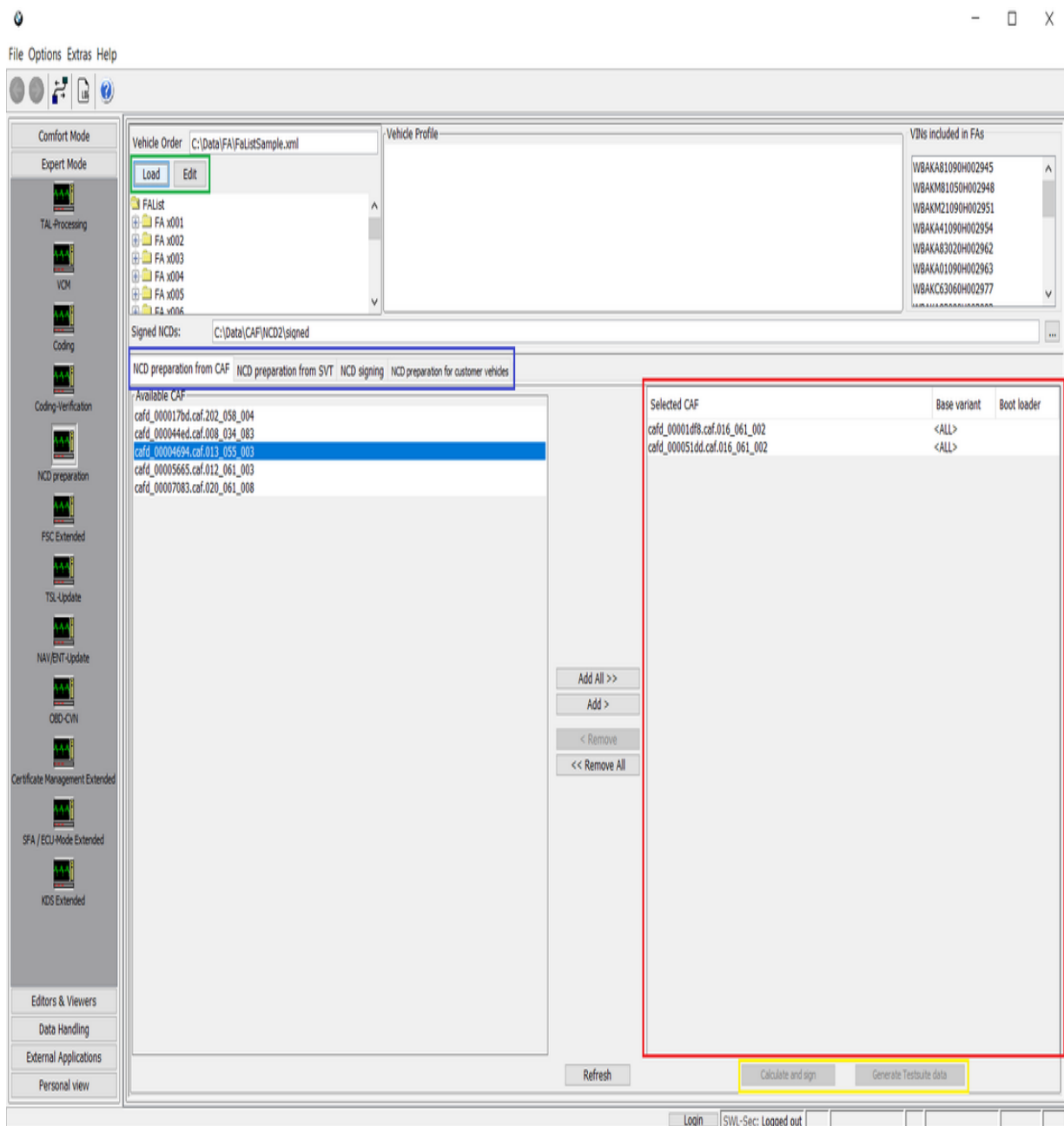

You have the options to sign already local available NCDs (tap "NCD signing") or E-Sys has to calculate the NCDs before they can be signed (tap "preparation from SVT" or "preparation from CAFD").

GUI-Elements

Vehicle-order (FA)
(green marking)

Load an existing FA. You can
also edit it, in these case you

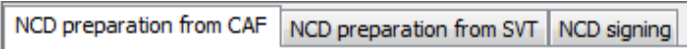
	<p>are going to switch the module automatically.</p> <p>As soon as a FA is loaded, all VIN-entries included in the vehicle order, will appear in the upper right section of the display. (only if tap "NCD preparation from CAF" or "NCD preparation from SVT" are selected).</p>
Vehicle-profile (FP)	<p>The FP is shown as soon as the FA has been activated.</p> <p>If more than one FA-entry are selected, no FP will be displayed.</p>
Choose the location for the signed NCDs	<p>If you are going to edit the signedNCD location the option-setup is going to appear. After you changed the location click the Button "OK" and the new location will be visible in these module.</p>
<p>Tap for the three different ways to sign NCDs (blue marking)</p> 	<p>Depending on the tap the NCDs are going to be calculated and signed</p> <ul style="list-style-type: none"> • "Preperation form SVT": NCDs are going to be calculated and signed • "NCD singing": only perform the signing for local NCDS • "Preperation from CAFD": NCDs are going to be calculated and signed

	In all three tabs, NCDs are calculated and signed NCDs for shipment in last step.
Backend-Communication (secure coding)	Call the backend (SWL-Sec2) and set the backend connection options
Selected Files (CAF/NCD) (red marking)	As soon as a CAF or NCD was added, the user can define a bootloader id for each entry.
Calculate and sign (yellow marking)	E-Sys is trying to perform the signing of the NCDs locally (offline). If the local signing is not able the online signing process is automatically performed. Therefore it is mandatory to be logged in at the Backend.
Generate Testsuite Data (yellow marking)	<p>Generation and signing of NCD test sets as preparation for FAT or AmTS coding tests.</p> <p>A ZIP archive is created containing the following data:</p> <p><u>For Coding 2</u></p> <ul style="list-style-type: none"> • FA used • NCDs signed with FAT-VIN • NCDs signed with FA-VIN • shipping NCDs signed with FA-VIN • If the CAF contains ASIL functions, an NCD with a modified coding value is calculated for each safety-

relevant function and signed with FA-VIN.

For Coding 3

- FAs and FPs used
- 4 NCD variants that have been calculated and signed differently
- shipping NCDs signed with Default-VIN
- If the CAF contains ASIL functions, an NCD with a modified coding value is calculated for each safety-relevant function and signed with FA-VIN.

NCD preparation form CAFD

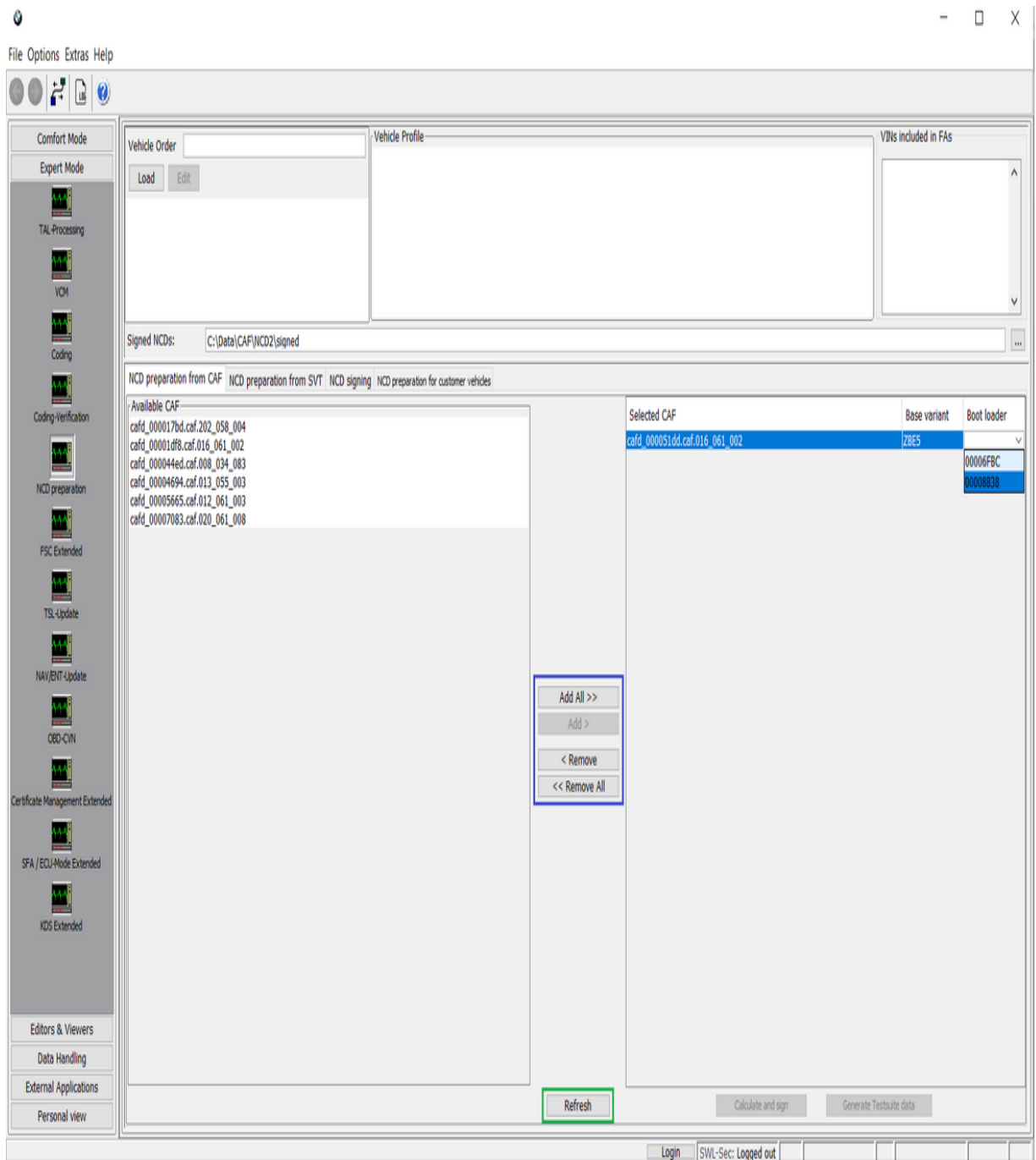

The available CAFDs are located at the used psdzdata.

By the action buttons (blue marked) can the CAFDs be added or removed from the list of CAFDs, which are going to be signed. The refresh button (green marking) is reloading the filed location of the calculated CAFDs. It has the side-effect that all CAFDs, which are

added and located in these order are been removed automatically.

Following steps have to be fulfilled for activating the "Calculate and sign" button:

- A vehicle-order file with only one entry has to be loaded. This entry will be automatically activated when loading the file.
- As an alternative for loading a single vehicle-order file, one or more vehicle-orders have to be selected in the tree view.
- All added CAFDs have a bootloader-ID.

The bootloader-ID can either be entered manually, in these case the base variant 'All' has to be chosen (default value). Or the specific base variant can be selected in the drop down list, in these case are only the BTLD-ID chose able which are defined for the chosen base variant.

The signing is going to be performed offline/online and saved at the defined location.

Subsequently, NCDs for shipment are calculated and signed and saved as well.

NCD preparation form SVT

-

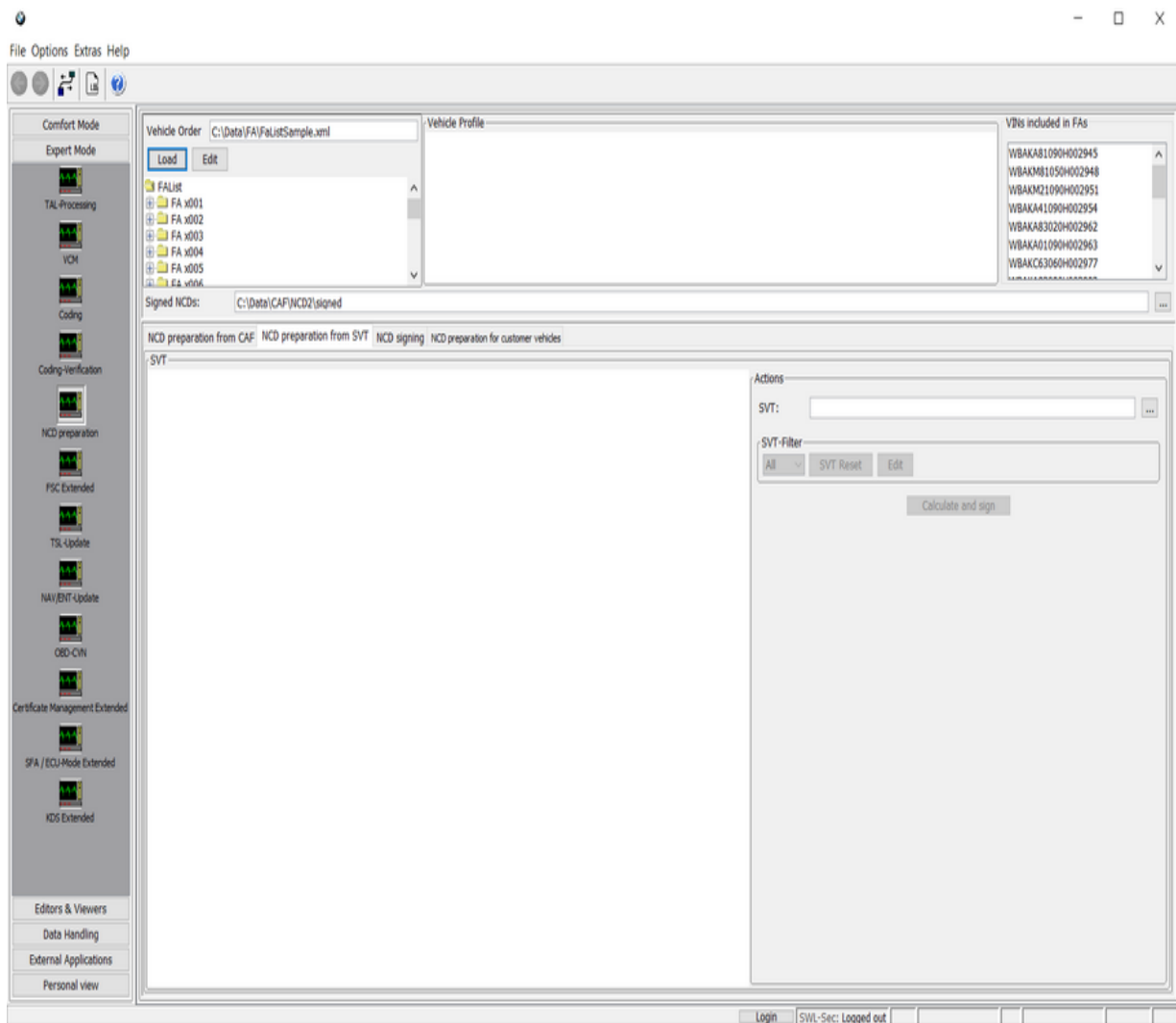

After a SVT is loaded has the user the options to mark multiple Emus or the root-element.

Following steps have to be fulfilled for activating the "Calculate and sign" button:

- A vehicle-order file with only one entry has to be loaded. This entry will be automatically activated when loading the file.
- As an alternative for loading a single vehicle-order file, one or more vehicle-orders have to be selected in the tree view.
- At least one ECU has been selected.

E-Sys is now performing the calculation and signing of the chosen NCDs.

Attention:

The NCDs can only be calculated, if the ECU has a valid CAFD (CAFD_ffffff_255_255_255 is in these aspect a non valid CAFD). The CAFD is required to be located at the used psdzdata. Subsequently, NCDs for shipment are calculated and signed.

NCD signing

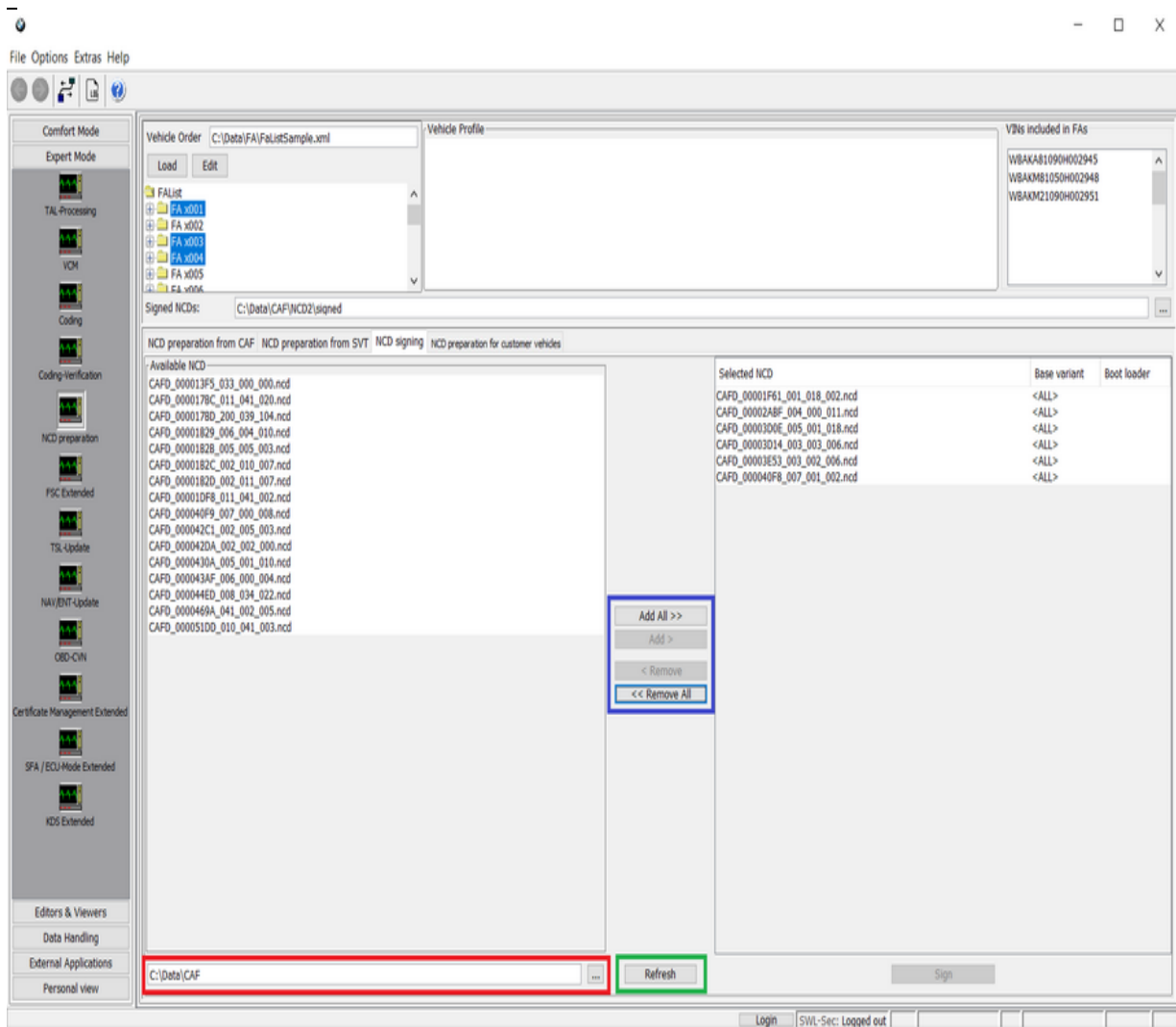

In the red marked row can the user set the filed location of the already calculated NCDs (NCDs can be calculated at [Coding-Verification](#)).

By the action buttons (blue marked) can the NCDs be added or removed from the list of NCDs, which are going to be signed. The refresh button (green marking) is reloading the filed location of the calculated NCDs. It has the side-effect that all NCDs, which are added and located in these order are been removed automatically.

The signing button can only be activated, if following preconditions are fulfilled:

- A vehicle-order file with only one entry has to be loaded. This entry will be automatically activated when loading the file.
- As an alternative for loading a single vehicle-order file, one or more vehicle-orders have to be selected in the tree view.
- At least one ECU has been selected.

The bootloader-ID can either be entered manually or it can be selected from the list after selecting the basis variant name.

The signing is going to be performing (offline/online) depends if all necessary data are local available.

Subsequently, NCDs for shipment are calculated and signed.

Hint:

- Currently, NCD-data for Coding 2 and Coding 3 can be signed in this module. NCDs for Coding 1 are not supported.

NCD preparation for customer vehicles

-

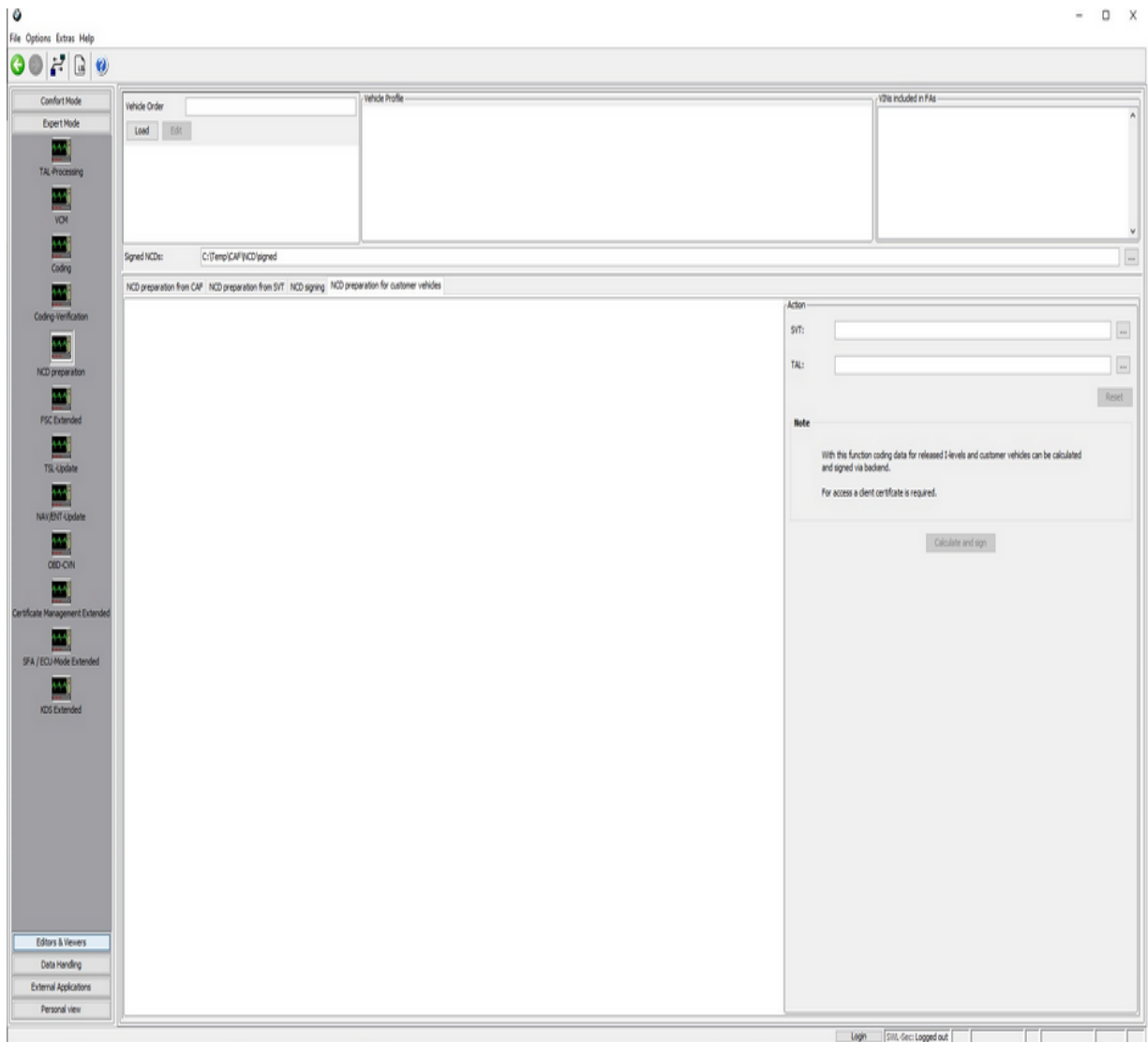

Following steps have to be fulfilled for activating the "Calculate and sign" button:

- A vehicle-order file with only one entry has to be loaded. This entry will be automatically activated when loading the file.
- As an alternative for loading a single vehicle-order file, one or more vehicle-orders have to be selected in the tree view.
- A SVT or a TAL have to be selected.

E-Sys is now performing the calculation and signing of all NCDs for the CAFS contained in the SVT or the TAL..

Hint:

- The calculation and signing of the NCDs will be done in the SCB backend
- As a necessary precondition for the access to the SCB backend, a TIS-client Certificate has to be imported first
- The URLs used for connecting to the SCB have to be defined in the `esys.properties` file by using the property key `scb.backend.url`
- In cases where more than one URLs are available, the complete list of URLs has to be assigned to the property key in a comma separated manner

In a vehicle there is a MSM (Master Security Module) and several Emus with CSM (Client Security Module). Putting or updating of transport key into MSM using PSdZ is called transport key update (Transportschlüssel-Update (**TSU**)). This is the job of the present mask.

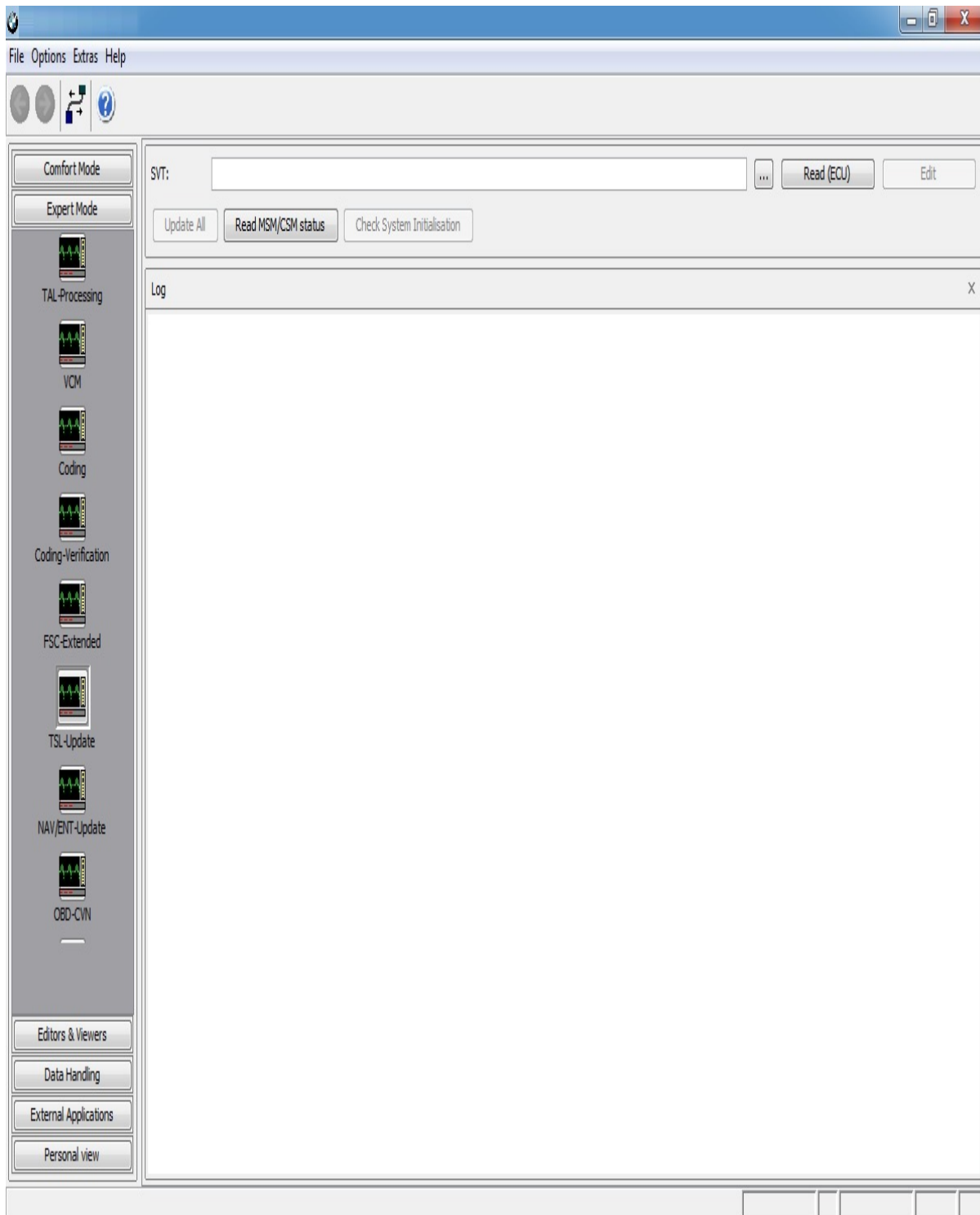

GUI Elements

SVT	The actual system installation table to be loaded by three-dot-button-dialogue.

Read (ECU)	Functional read out of the discrete Emus.
Edit	Change to SVT-Editor and show the opened SVT
TSL-Update	Execute the TSL update.
Read MSM/CSM status	Reads the status and writes the result (or error messages) to the Log view.
Check System Initialization	Execute PSdZ method msm_F25_checkMsmSystemInitialisation.

NAV/ENT Update

[Top](#) [Previous](#) [Next](#)

Navigation and entertainment data (NAV, ENT) are placed on a hard disk drive (HDD) in the Head unit. These data can be updated using the module NAV/ENT Update.

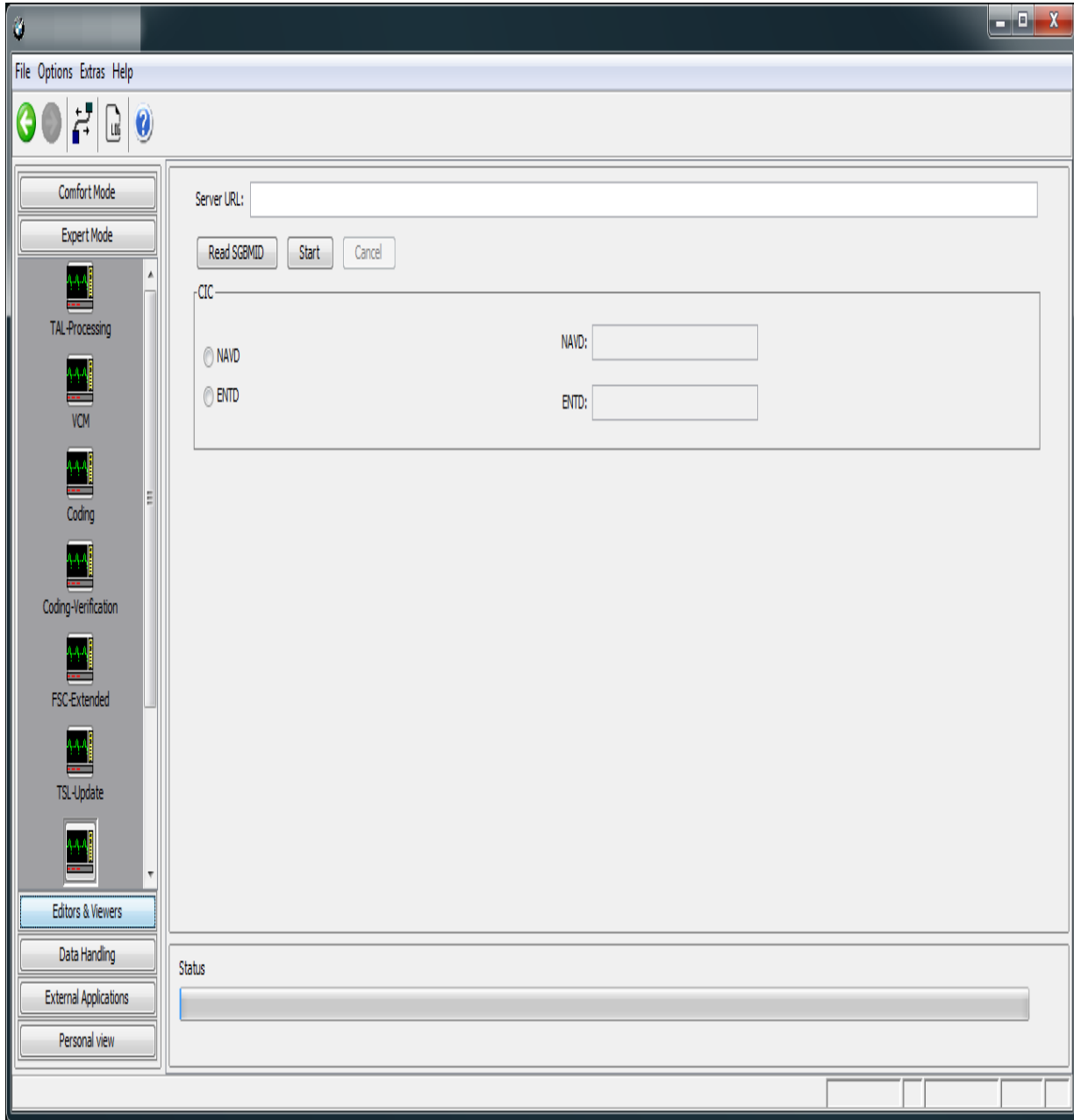

Current Data

By pressing "Read SGBMID" you can see the versions of the current navigation and entertainment data. Therefore the current SVT is read from VCM and the SGBMIDs with process classes NAVD and ENTD are shown.

Update

After writing the address of the server, where the newest navigation and entertainment data are stored, into the appropriate text field, the update process can be started by pressing the "Start" button. But the data will be updated only, if the appropriate process class is selected. By pressing the "Cancel" button the update process could be aborted.

OBD-CVN

[Top](#) [Previous](#) [Next](#)

The module OBD-CVN reads CVNs (Calibration Verification Number) from Emus, calculates CVNs over all OBD (On-Board Diagnostics) relevant SWEs.

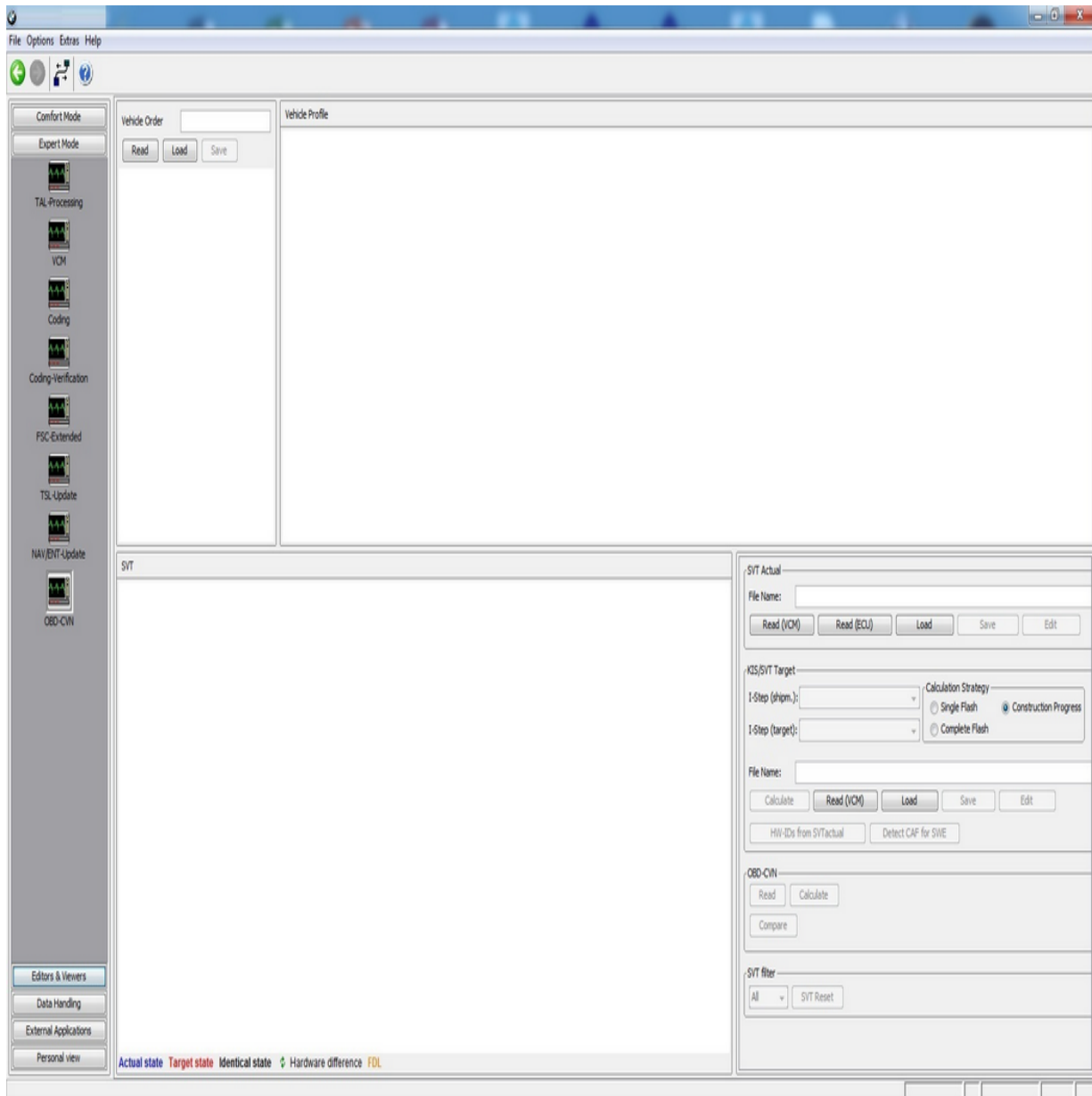

The SVTs recorded in red letters in the picture above indicate the reference system state of an ECU. The blue ones indicate the actual

state of the ECU. Green entries indicate SVTs with identical reference and actual state.

GUI Elements

Vehicle Data	
Vehicle Order	File containing a list of vehicle orders. For selecting a single vehicle order, this order needs to be activated by using the context menu item 'Activate FA'. If the list of vehicle orders contains only one element, this element will be automatically activated as soon as the file is loaded.
Read	Read out the actual vehicle order from the vehicle.
Load	Open a vehicle order from the file system.
Save	Opens a file dialog to save the vehicle order.
Vehicle Profile	The Vehicle profile will be automatically generated from an activated Vehicle Order and displayed in a tree structure.
SVT Actual	
Read (VCM)	read out the vehicle order from the vehicle.
Read (ECU)	read out the vehicle order functionally
Load	Open a vehicle order from the file system.
Save	Opens an file dialog to save the SVT.
Edit	Change to the SVT-Editor and open the SVT
KIS/SVT target	
I-Step (shiplm.)	Available shipment integration steps
I-Step (target)	Available target integration steps
Calculation strategy	Possible strategy to calculate the SVT (Single Flash Complete Flash Construction Progress).
File Name	The path of the SVT file.
Calculate	Calculates an SVT-Target by integration step and vehicle order (and SVT-Actual if exists).
Read (VCM)	Read SVT-Target from VCM
Load, Save	Load/save an SVT-Target from/to file system.
Edit	Edit in the corresponding editor.

HW-IDs from SVTactual	HWEL, HWAP und HWFR elements from SVTactual will be copied to the Emus in the target SVT.
Detect CAF for SWE	<i>not supported yet</i>
Coding	
Read	Read CVNs of selected Emus.
Calculate	Calculate CVNs from the Sub-CVNs of SWEs which are OBD relevant.
Compare	Compare calculated and read CVNs.
Filter	
Filter	filter SVT tree by selected process class
SVT Reset	reset SVT/SVK-Ist/-Soll and delete SVT tree

Reading Vehicle Order and VIN

After reading the vehicle order the VIN will always be read too and put into the vehicle order (FAList/FA/FZAuftrag/Header/Vinlong). The vehicle order and the VIN will be read from the master ECU. If an error occurs they will be read from the backup ECU. In the status bar is shown where the vehicle order and the VIN were actually read from.

ATTENTION

The functionalities provided in this module which include direct server access require to have several preconditions to be fulfilled:

- The system which runs E-Sys must be in a BMW network segment in which the backend systems (CBB) are available.
- There must be a valid E-Sys client Certificate imported into E-Sys.
- At least one URL of a valid backend system (CBB) must be configured in E-Sys.

A more detailed set of instructions can be found here: [HOWTO](#) (only available within BMW network).

For further questions please contact the support service: support-security-systemfunktionen@bmw.de

Introduction:

As an enabler for new functions and to increase the security of existing functions, individual Certificates are required in the treatment of vehicles. From SP2018, individual Certificates and their binding to the respective vehicle must be installed both in the factory and in the service. In addition, bindings between ECU devices must be distributed. This functionality is provided by this module.

Overview Certificate Management Module:

The Certificate management module has 5 tabs. The individual functions are explained in the following sections:

- 1) Get, write and check data
- 2) Write data individually
- 3) Read data individually
- 4) Calculate otherBindings
- 5) Edit CBB-Transfer data
- 6) SecOC
- 7) IPsec

-

-

1) Get, write and check data:

Supports beside the functionality of the [Comfort Mode](#) the possibility of using black- / white-lists.

Format of the blacklist: 0x63,0x61,0x60,... (comma-separated diagnostic addresses in hex format)

File-Type: .txt (e.g. blacklist.txt)

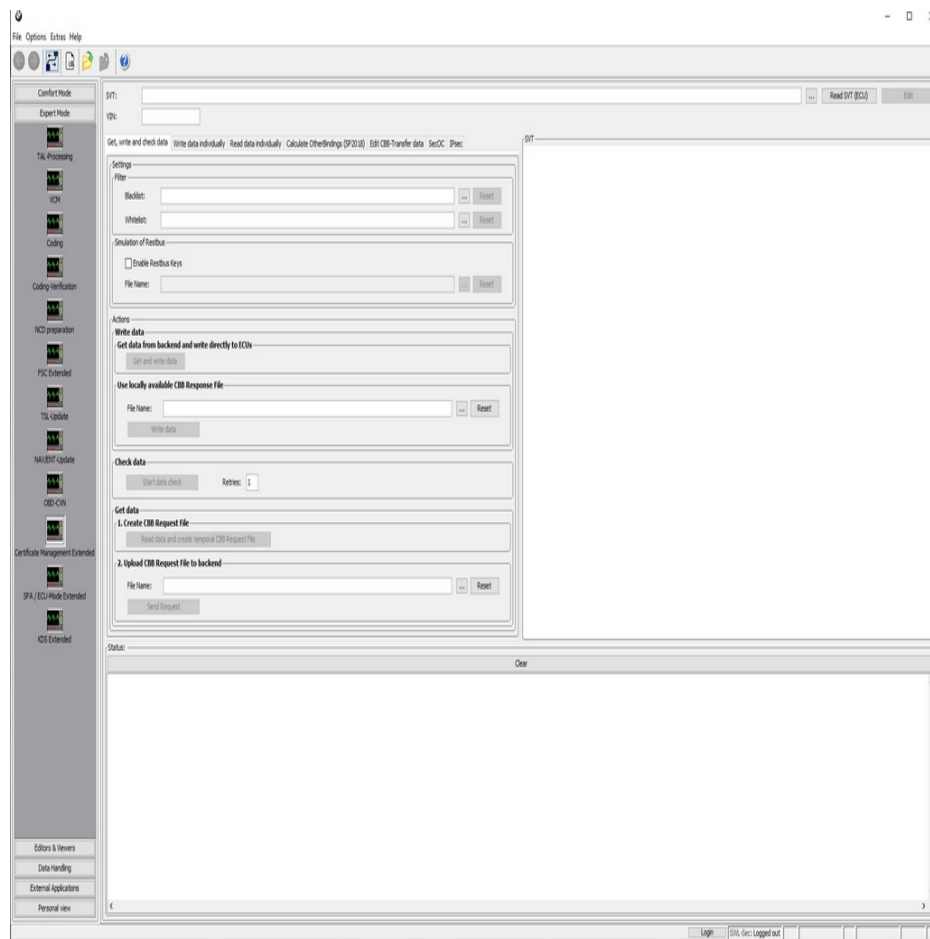

It is possible to use either a loaded file as white-list or just click at the Emus you want to treat (in the svt view on the right).

ATTENTION: It is not possible to have a loaded filter file and selected Emus in the svt view.

If no filter is selected all Emus will be treated.

Simulation of residual bus:

Checkbox 'Enable residual bus Keys' allows the storage of symmetrical keys for the ECUs in plain text.

With this option selected, the keys will be stored into XML-files.

Name and path for the XML-files can be defined by the user.

Start data check:

Performs the Certificates check of the Emus. The result is logged in a local result-file as well as displayed in the svt view.

Create a local CSR-file:

Generates an [JSON] request-file that can either be uploaded in the B2B-portal to get the response or sent with E-Sys to the backend (E-Sys only possible in BMW-Intranet).

-

2) Write data individually

The user has the possibility to write one memory type in particular.

In order to use the function, a valid XML file containing the type of memory object selected in the table must be specified for the respective ECU in the table.

ATTENTION: The data format of the loaded object is xml and not JSON. The response file can't be used in this slide.

Each ECU can only be written with one memory type (Type1, 2, 5) at once.

In the table on the left side has the user the possibility to

-

Description of types:

Certificates / CSRs (Type 1) :	0
Binding (Type 1) :	1
OtherBindings (Type 1) :	2
Certificates / CSRs (Type 2) :	3
Binding (Type 2) :	4
Sec_Oc_Keylist:	5

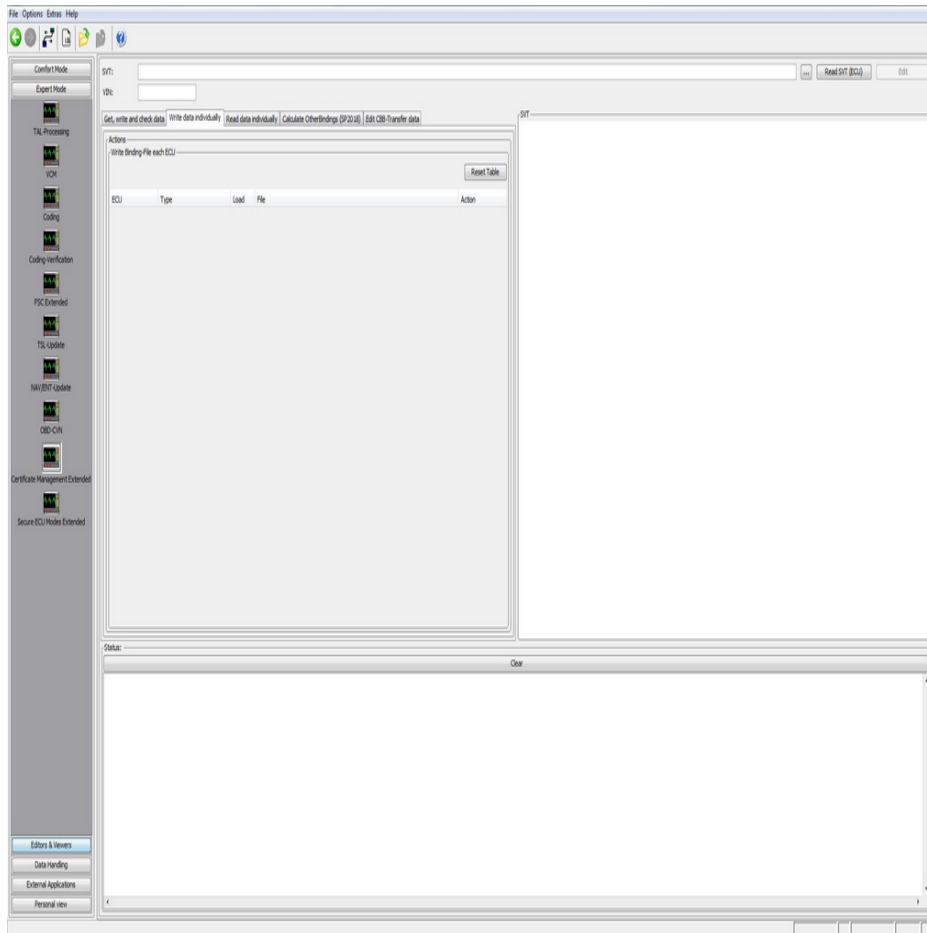

3) Read data individually:

Reads the selected Certificate type from the configured ECU devices and displays the result in the status window.

-

Generates for each ECU to be handled a file in XML format, which contains the entire Certificate container of the respective ECU device. Default storage location is the CERT directory in the E-Sys Data directory.

In the selected storage location, one or more XML files are now dependent on the selected memory object type

For each ECU can only be read out on memory type at the time.

Example of stored XMLs:

```
" BindingContainer_<Basisvariante>_<DiagAdr[Hex]>_fromVehicle_<Zeitstempel>.xml
"
"
CertificateContainer_<Basisvariante>_<DiagAdr[Hex]>_fromVehicle_<Zeitstempel>.xml
"
```

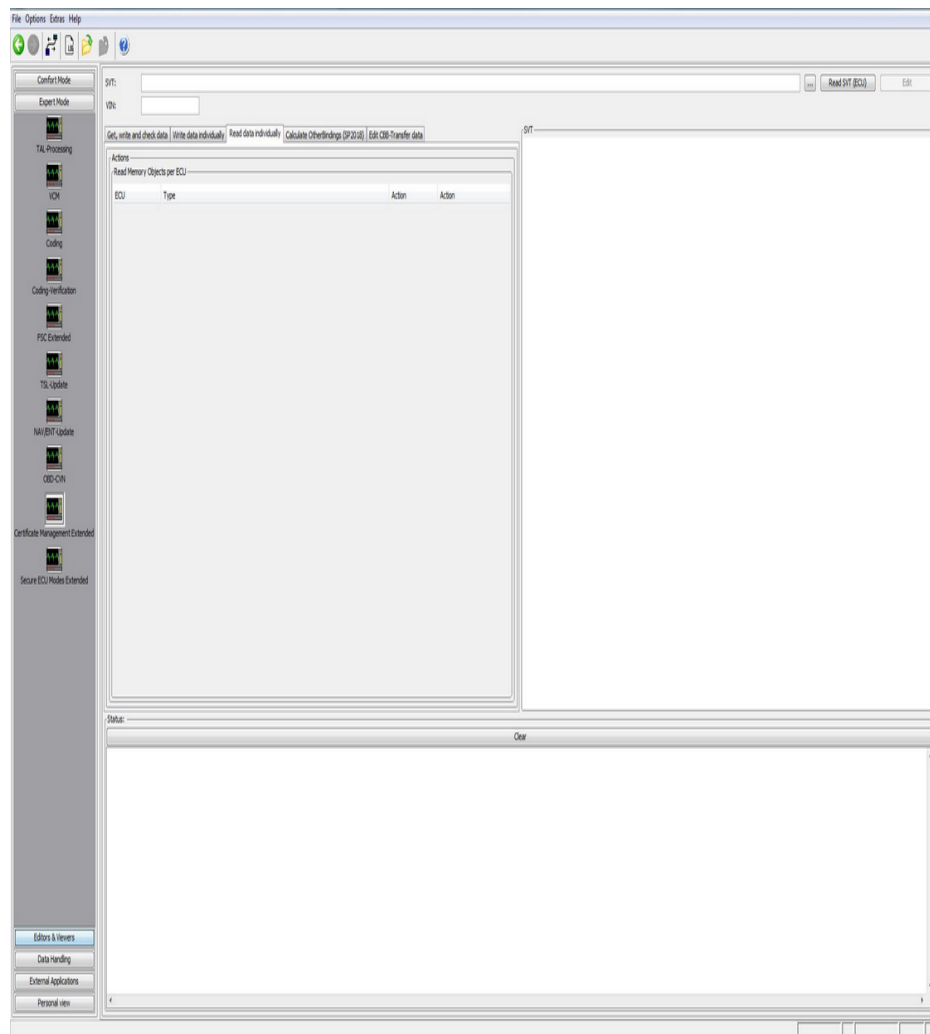

4) Binding Distribution: (only SP2018 Emus)

A binding distribution can be created in this tab.

The Binding Distribution contains the information about which Emus are allowed to establish a secure communication with each other.

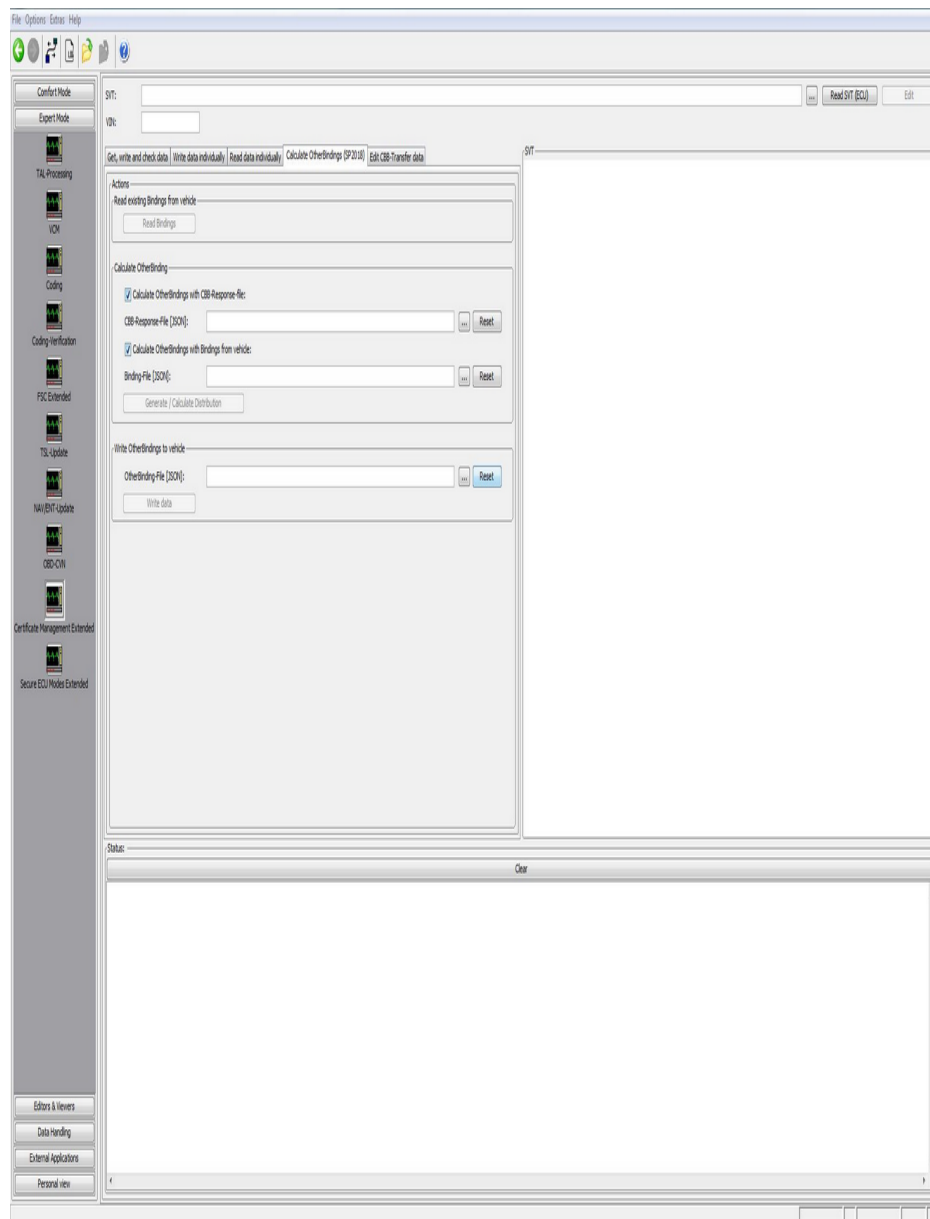

The "Calculate Distribution" button calculates the OtherBindings, which contain the information which ECU devices may communicate with each other in the vehicle. For this purpose, the user selects a location for the BindingDistribution file. Default storage location is the CERT directory in the E-Sys Data directory. Here, the user has the possibility to influence the calculation of the distribution with the check boxes to the right of the files to be loaded.

Both check boxes active: PSdZ calculates the OtherBindings by using the bindings of the backend

with the bindings from the vehicle for calculation.

Checkbox "from backend" active

and "from vehicle" inactive:

the vehicle to the calculation.

PSdZ does not get any readout binding set from

Checkbox "from vehicle" active

and "from backend" inactive:

be included in the calculation.

PSdZ will only allow the bindings from the vehicle to

Both check boxes inactive:

no bindings are passed to PSdZ.

This combination does not provide a result since

[Note: If BindingContainer is available from the CBB box and the vehicle for the same control unit, the newly calculated container from the CBB-Box is always used again. The container determined from the vehicle is discarded. **]**

-

5) Edit CBB-Transfer data:

The user has the possibility:

- extract individual memory objects of the loaded JSON file and store them in a xml file
- deleting individual Certificate roles from a CSR file
- generates the request file with the loaded xml files

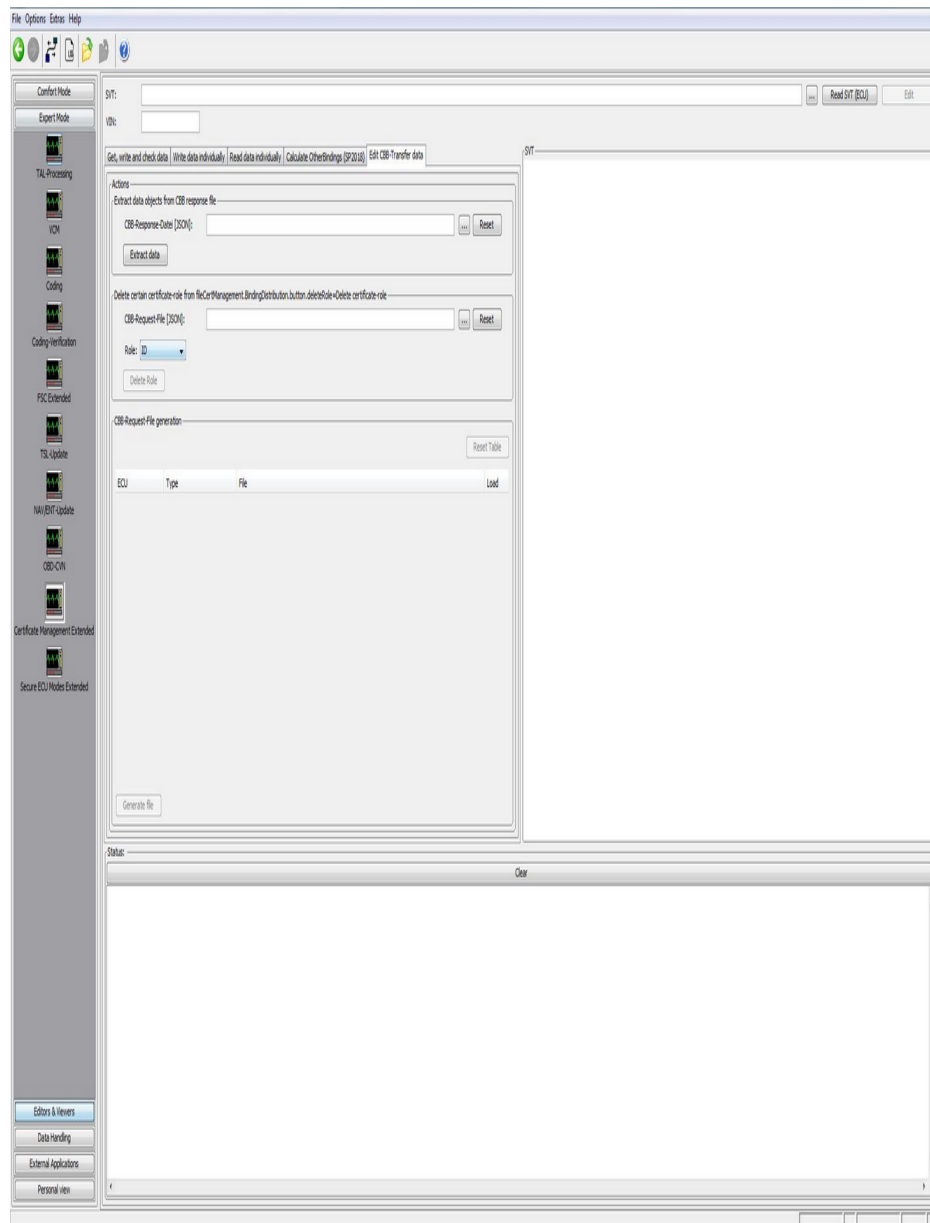

Extract xml files of a JSON:

1. Load JSON file
2. Button Extract data

Delete role IDs:

1. Load request file [JSON].
2. Chose role that you want to delete.
3. Button Delete-Role

Creating a CSR file:

1. Load ore read svt.
2. Load all the memory object [xml] in the table
5. The "Create file"

6) SecOC:

The user has the possibility:

- read out the current SecOC counter value of all selected Emus
- set a new SecOC counter value to all selected Emus

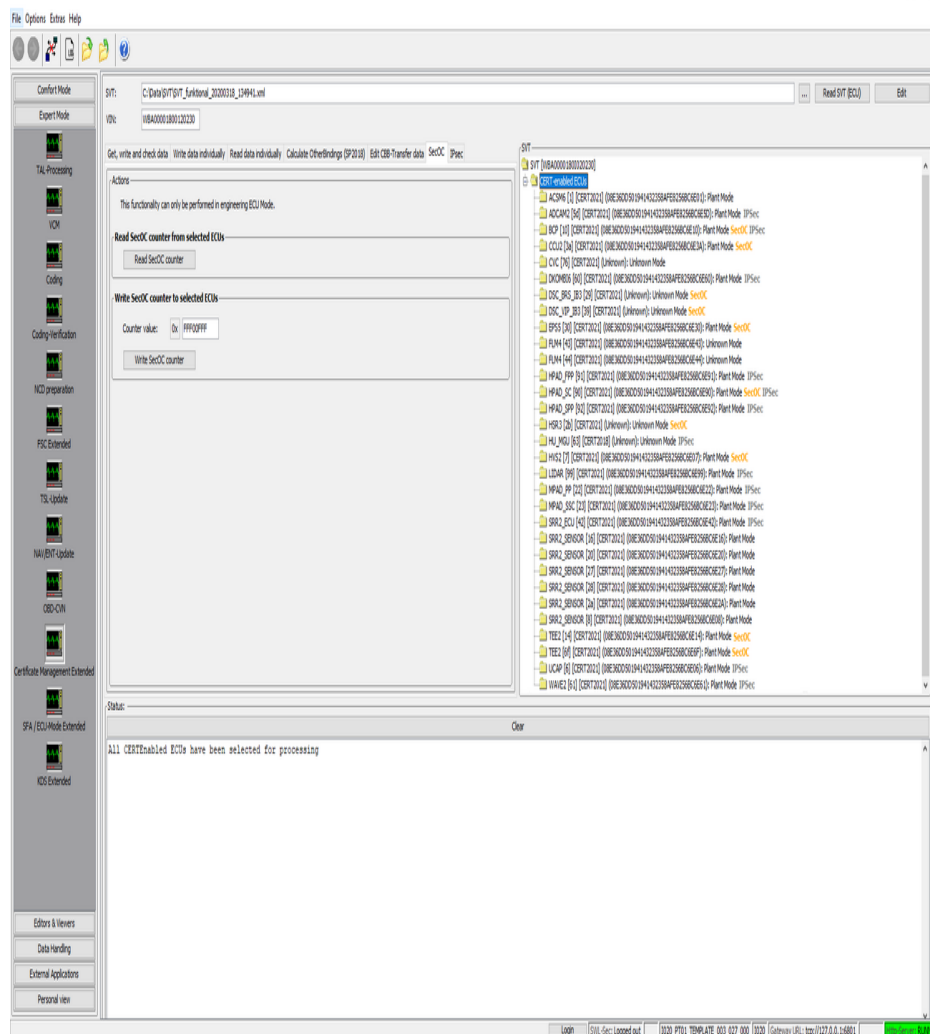

Notes:

- The following command can only be performed on Emus that support this functionality.
- The Emus must be in engineering ECU Mode
- Text field accepts counter values in HEX in range from 0x0 until 0xFFFFFFFF only

7) IPsec:

IPsec of all IPsec-enabled Emus can be activated, deactivated or locked in this tab.

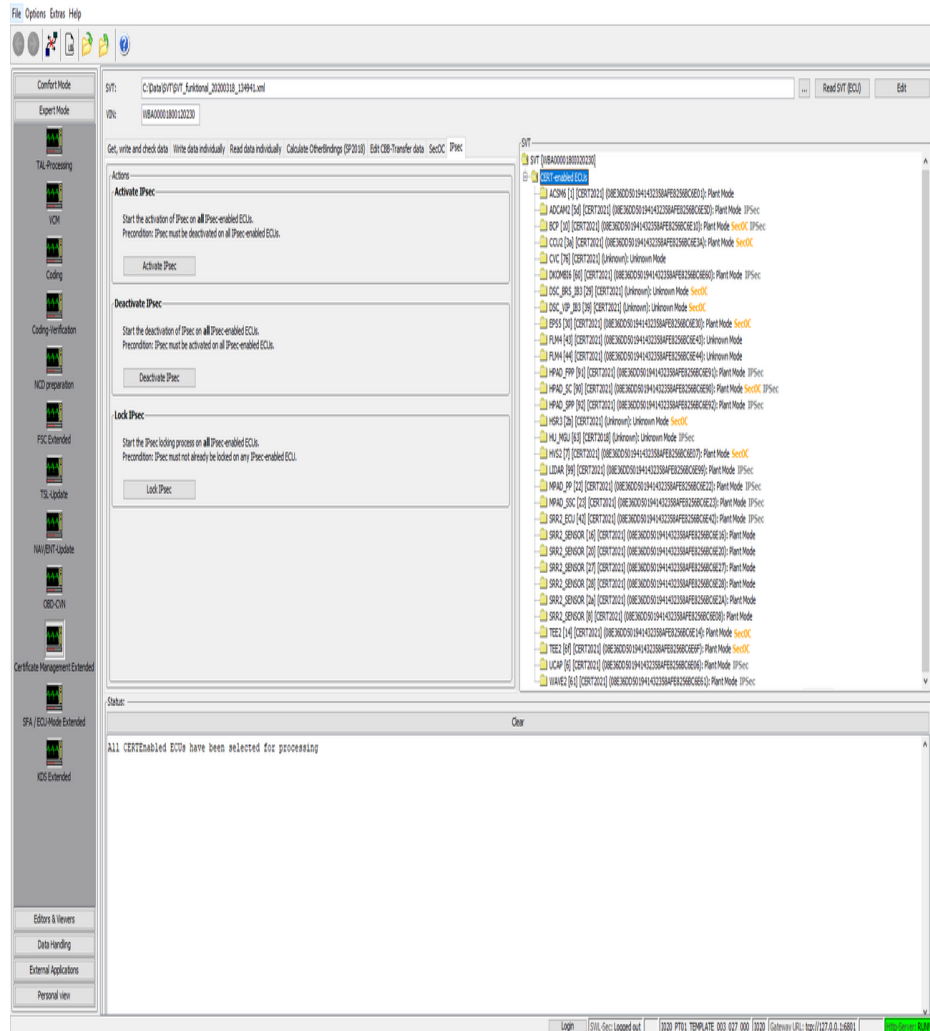

Notes:

- The following command can only be performed on Emus that support this functionality.
- For each action, all IPsec-enabled Emus are handled. Selection in the SVT tree is not considered.

Introduction:

The functionalities provided in this module which include direct server access require to have several preconditions to be fulfilled:

- The system which runs E-Sys must be in a BMW network segment in which the backend systems (SFA-Backend) are available.
- There must be a valid E-Sys client Certificate imported into E-Sys.
- At least one URL of a valid backend system (SFA-Backend) must be configured in E-Sys.

A more detailed set of instructions can be found here: [HOWTO](#) (only available within BMW network).

[See 'Backend / SFA' if extended rights on SFA-Backend are required](#)

The module "SFA / Secure ECU Mode" empowers the user to write a secure token set, switch ECUs, which supports Secure ECU Modes, between the three states (Engineering, Plant, Field), generates a response-file, delete or clear features, verify tokens with VIN, and read the current SFA-State or ECU-Mode.

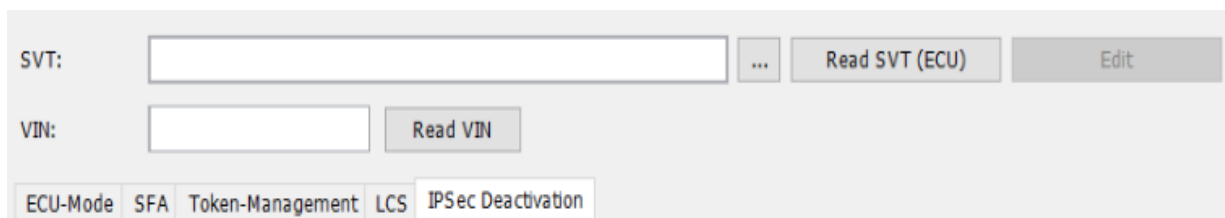

Difference to the Comfort Mode:

In the extended mode the ECUs which shall be treated can be selected in the tree view. There is single or multiple selection of Emus possible.

To switch back to a treatment for the entire vehicle, just click on the root element in the tree-view.

1) ECU-Mode:

The Modes Plant and Engineering are only accessible with a valid token an the ECU has to be in den Field-Mode.

To switch back into the Field-Mode is no token necessary.

All ECUs that are contained in the svt are visualized on the right side in the svt-tree-view.

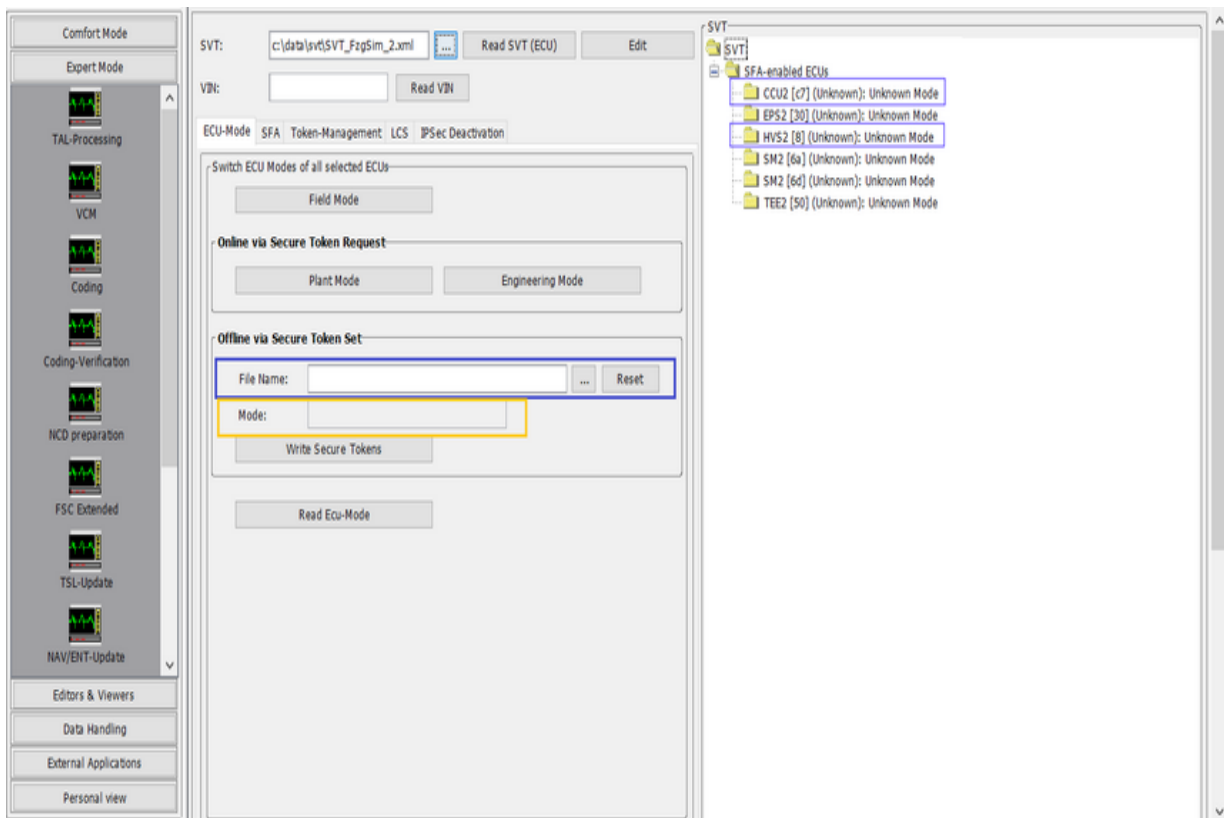

Use Cases:

Available only inside BMW network		
	Switch Mode with Token Request: Plant Mode	Generates a Plant-Mode-Token for all Emus, that provides ECU-Mode, sending the request to the Backend and writing the response at the

		Emus. The Emus are finally in the PlantMode
	Switch Mode with Token Request: Engineering Mode	Generates an Engineering-Mode-Token for all Emus, that provides ECU-Mode, sending the request to the Backend and writing the response at the Emus. The Emus are finally in the EngineeringMode
	Upload Secure Token Set Request File	Sending the request to the backend and store the response at "DATA\SFA"
Available outside BMW network		
	Generate Request file	Generates a request-file for the chosen ECU-Mode for all Emus of the svt.
	Delete Token	Deactivate the chosen ECU-Mode token. ATTENTION: The token can't be used a second time.
	Clear Feature	Delete the chosen ECU-Mode token from all Emus. ATTENTION: The Emus have to be in the Engineering-Mode. After the process the deleted token can be used a second time.
	Write Secure Token Set	Write all secure tokens the loaded response file, all Emus that are part of these file are marked in the tree-view (blue marked at the illustration). Depends on the ECU-Mode in the chosen file Engineering Mode, Plant Mode, Mixed (Engineering and Plant tokens are included) or Undefined / unknown (beside the ECU-Mode-

		tokens are also other feature-tokens part of the file) are visible.
	Switch into Field Mode	Sends the job to switch into Field Mode to all Emus.

2) SFA:

SFA is the replacement of SWT from Service-Pack 2021 on.

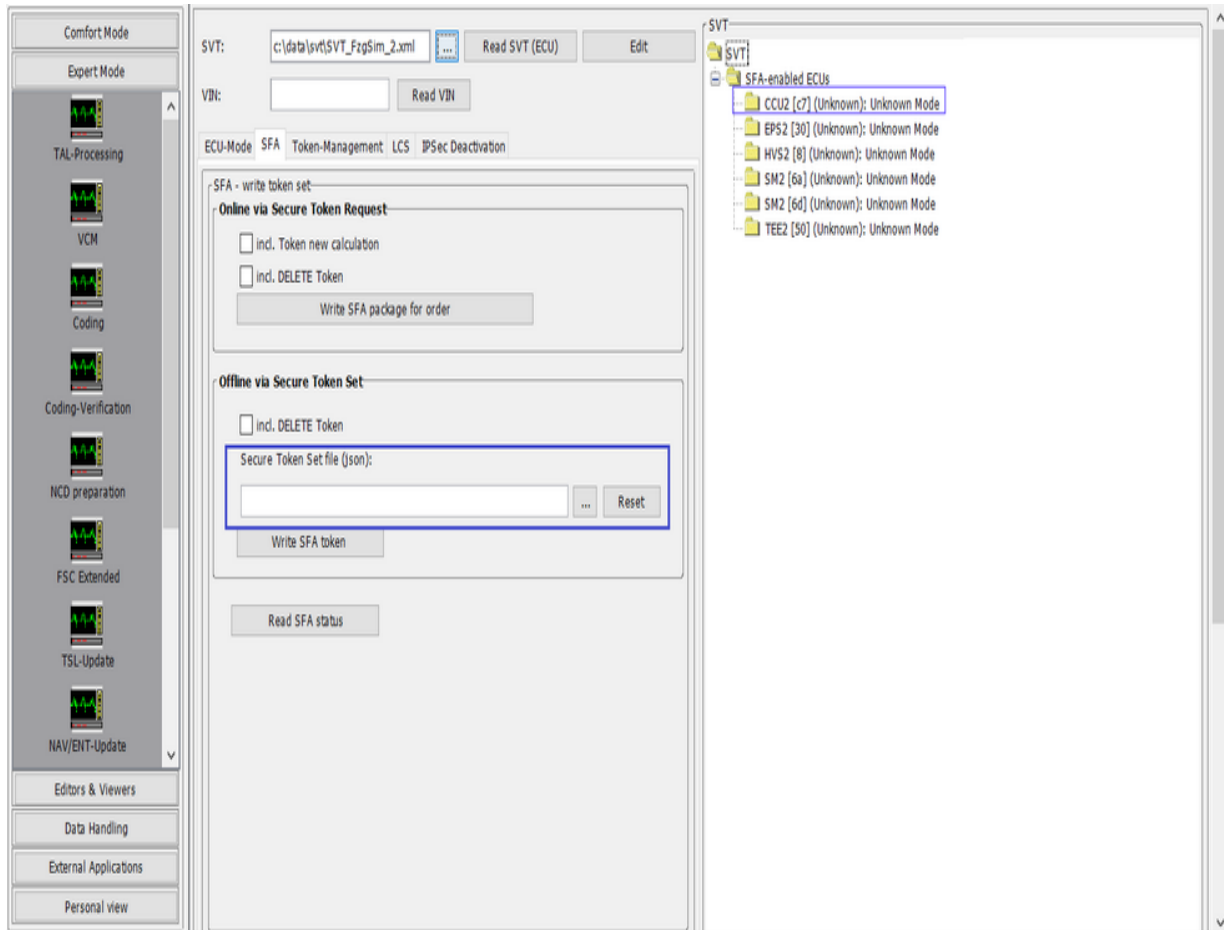

Use-Case:

Available only inside BMW network		
	Write SFA Target (package for order)	Generates at the backend a new secure token set. In case of new calculation is active the tokens for the already active features, that should be active based on the

		<p>VIN, are going also to be generated.</p> <p>If the user wants only the features active, that are calculated to be active by the backup-System, "incl. DELETE Token" has be active. These means that it is possible that features which was active before are now deleted. To reactivate these features a new generated token is required.</p>
Available outside BMW network		
	Write a local secure token set	<p>Write the loaded secure token set. Attention if the inclusion of surplus tokens is active. With these option all features, that are not part of the token set or the target status are going to be deleted. To reactivate these features a new generated token is required. An example of on surplus toke is an active ecu-mode token.</p> <p>All Emus that are part of the token set are marked in the SVT-treeview. (blue marked in the above illustration)</p>
	Generate SFA-production-status Request	Generates a SFA (secure Token-Request set) for the SFA-production status.
	Read SFA-Status	Reading the SFA-status of the choose Emus or the entire vehicle.

Color representation of SFA features in the SVT tree view:

In order to determine the status of all SFA features (activated, deactivated etc.) for each ECU selected in the SVT tree view, the

button “Read SFA status” must be activated.

This triggers communication with each selected SFA-capable ECU and its features are read out.

The SVT tree structure is then updated in such a way that each ECU node can be opened up and all available features can be displayed. Each feature is highlighted in color in the SVT tree view.

Color markings mean:

Green - the Feature_ID is **activated**

Orange - the Feature_ID is **deactivated** or **expired**

Red - the Feature_ID is **incorrect**

Black - the Feature_ID is initially **not active**, i.e. no secure token available

3) Token-Management:

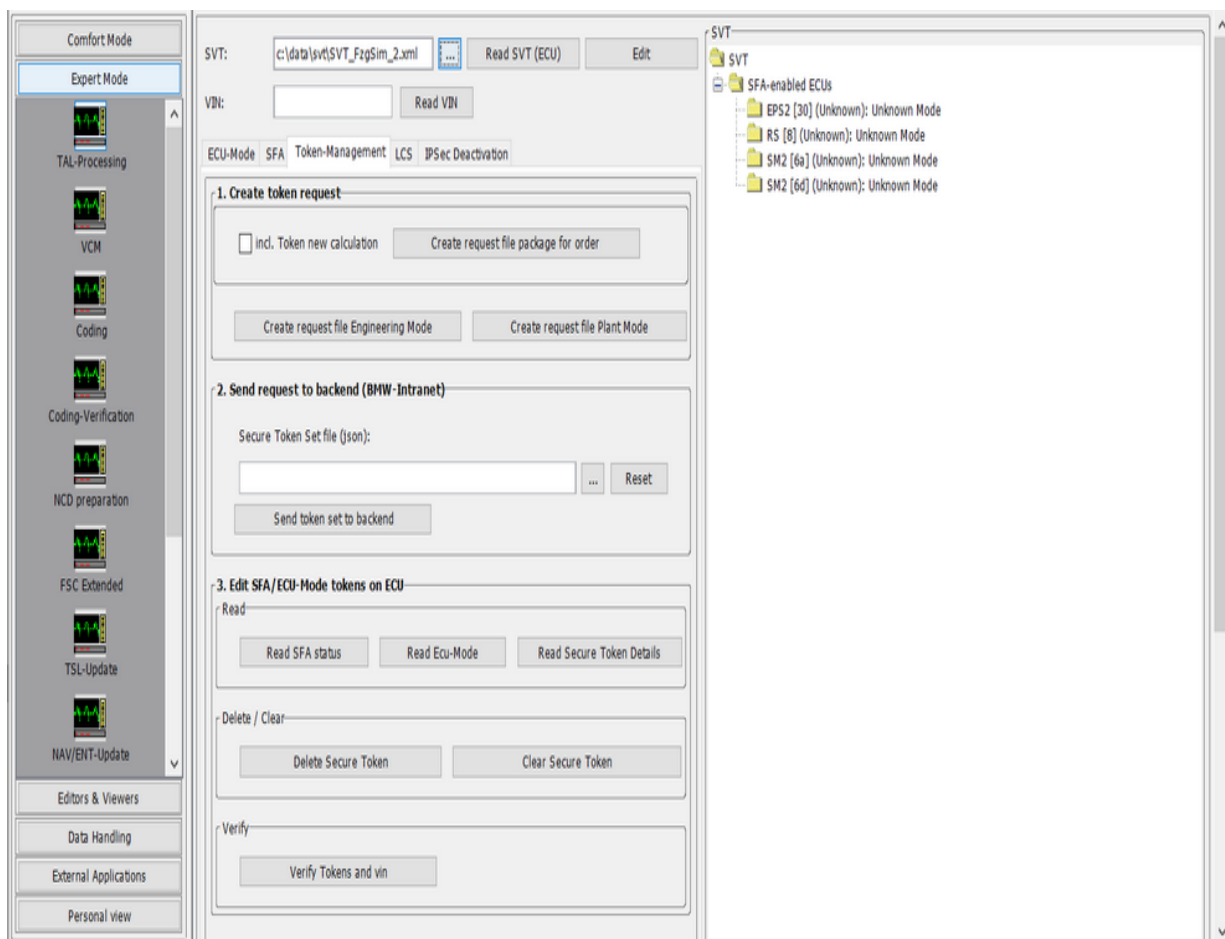

Use-Case:

Available only inside BMW network		
	Upload Secure Token Set Request File	Sending the request, depends on the request-type (ECU-Mode, package for order, newest package), to the backend and store the response at "DATA\SFA". A "newest package" request has to have "newest" a part of its file-name.
Available outside BMW network		
	Generate ECU-Mode Request file	Generates a request-file for the chosen ECU-Mode for all Emus of the svt.
	Generate SFA-production-status request	Generates a request-file (secure Token-Request set) for the SFA-production-status.
	Delete Token	Deactivate the chosen ECU-Mode token. ATTENTION: The token can't be used a second time.
	Clear Feature	Delete the chosen ECU-Mode token from all Emus. ATTENTION: The Emus have to be in the Engineering-Mode. After the process the deleted token can be used a second time.
	Read Status / Read ECU-Mode	Reading the SFA-/ECU-mode status of the choose Emus or the entire vehicle.
	Verify Token and	The system verify if all token are

	VIN	compatible with the VIN of the vehicle.
--	-----	---

-

4) LCS:

LCS stand for "Locking Configuration Switch". In this tab the user has the option to read and change the value of a specific configuration of the chosen ECU.

The user has either the option to choose the configuration by the drop-down menu or enter the HEX-Value manually.

LCS #0 - #99 are reserved for internal ECU functions. LCS #100 - #255 are reserved for ECU-specific functions.

Currently LCS values are mapped to the following scheme:

LCS Value	LCS Name	Description
LCS#0 (0x00)	SP Switch	LCS #0 is provided for switching Service Packs (SP2018/SP2021)
LCS#1 (0x01)	SecOC Bypass	Activation is required, for example, if a vehicle has mixed ECUs with and without secure onboard communication.
LCS#2 (0x02)	TimeSupreme	System time used in diagnostics. At Release 23/03, the system time is migrated from "Kombi" ECU to the main ECU ("BCP"). That enables the switchover to the AUTOSAR time sync mechanism. The value 2 here corresponds to the switchover to the "BCP".

All other LCS values (0x03-0xFF) can be entered manually, but are currently not defined. For this reason, the LCS Name is displayed as "Undefined" in the drop-down menu.

Alternatively, a file containing LCS tokens can be used to perform the LCS switch over.

Notes:

- If the loaded file contains a LCS token that matches an ECU from the loaded SVT, this is marked in the SVT tree structure by a colored text (see figure below).
- After a LCS#01 switch over, an ECU reset is to be performed so that the new LCS#01 value is also implemented by the ECU.

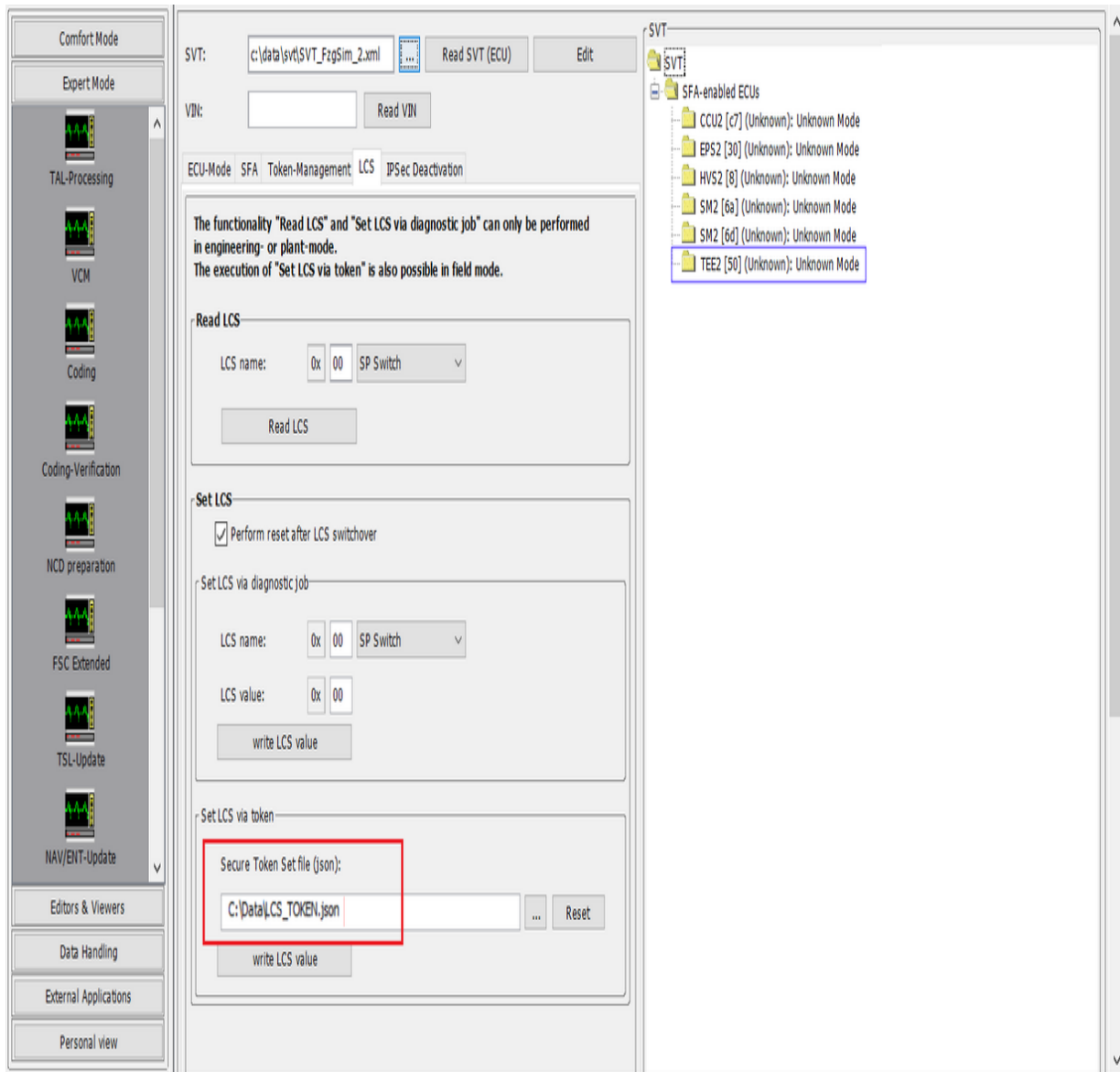

5) IPsec-Deactivation:

ECUs with and without IPsec support can be installed on a vehicle. To enable the IPsec-capable ECUs to communicate with the IP ECUs, IPsec can be deactivated for them. To do this, the IPsec ECUs must know their addresses. This is done with the help of a bit mask that can be generated at this point.

To write the bit mask, individual control units can be selected in the tree on the right hand side. If no ECUs are selected, the bit mask is written to all ECUs visible in the tree that support IPsecBitMask.

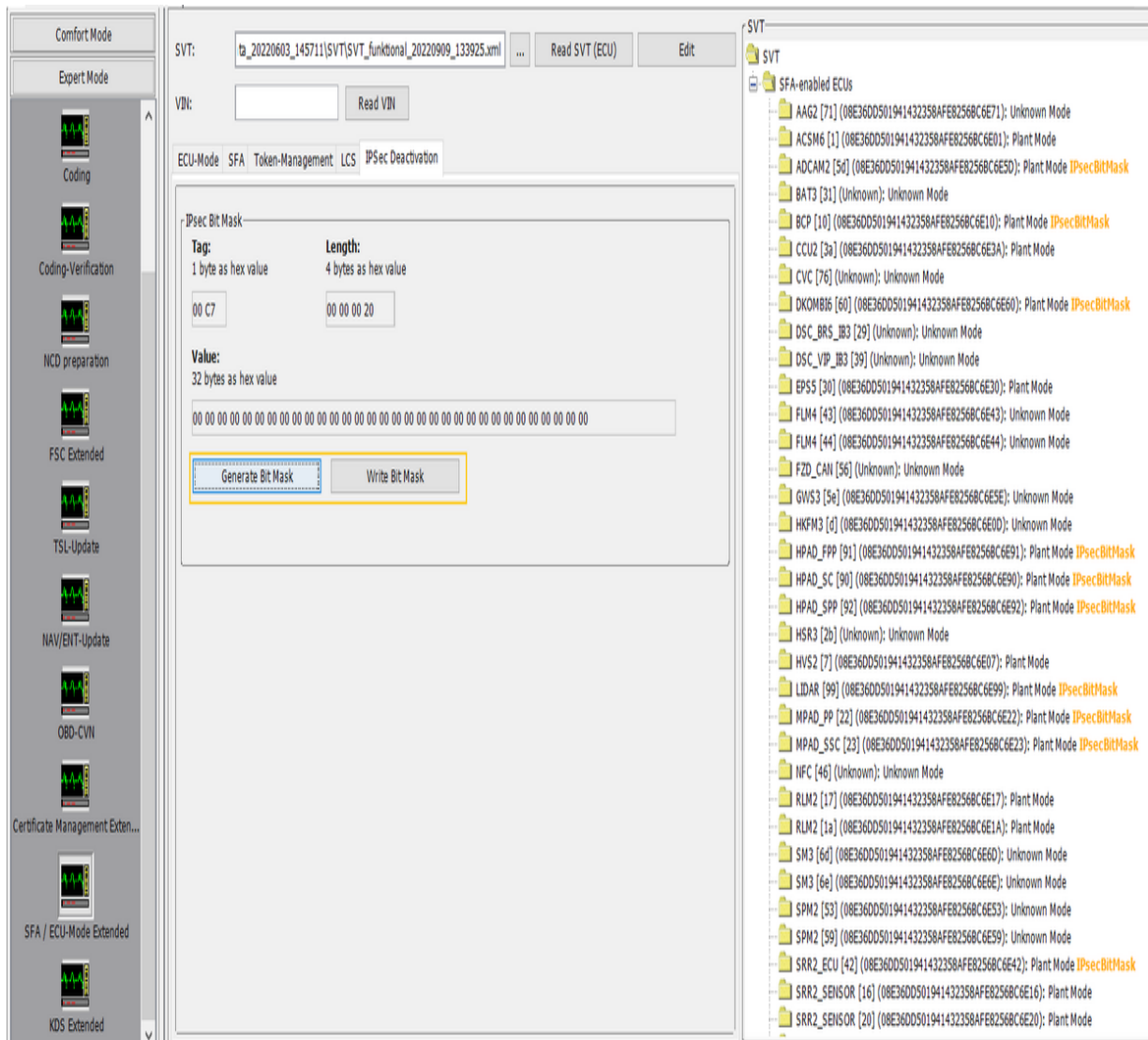

Explanation of the generated bitmask:

IPsec can be excluded for up to 256 addresses. The bitmask exists of 32 8-bit blocks that add up to 256. Each bit position corresponds to a host address (bit 16 = host x.x.x.16). Each 8-bit block (byte) is represented hexademically.

Byte	0								1	...	19					31
Bit	255	254	253	252	251	250	249	248	104	103	102	101
Bit-Wert	1	0	1	0	0	0	0	1	0	0	0	1	0	...
Hex-Wert	A1								00	...	08					00

Hint:

Tag and Length are only shown for information. They are used internally to generate the bit mask.

Introduction:

KDS (anti-theft protection 2.0) based on the secure token sets (see SFA / Secure ECU-Mode).

The functionalities provided in this module which include direct server access require to have several preconditions to be fulfilled:

- The system which runs E-Sys must be in a BMW network segment in which the backend systems (SFA-Backend) are available.
- There must be a valid E-Sys client Certificate imported into E-Sys.
- At least one URL of a valid backend system (SFA-Backend) must be configured in E-Sys.

A more detailed set of instructions can be found here: [HOWTO](#) (only available within BMW network).

KDS status:

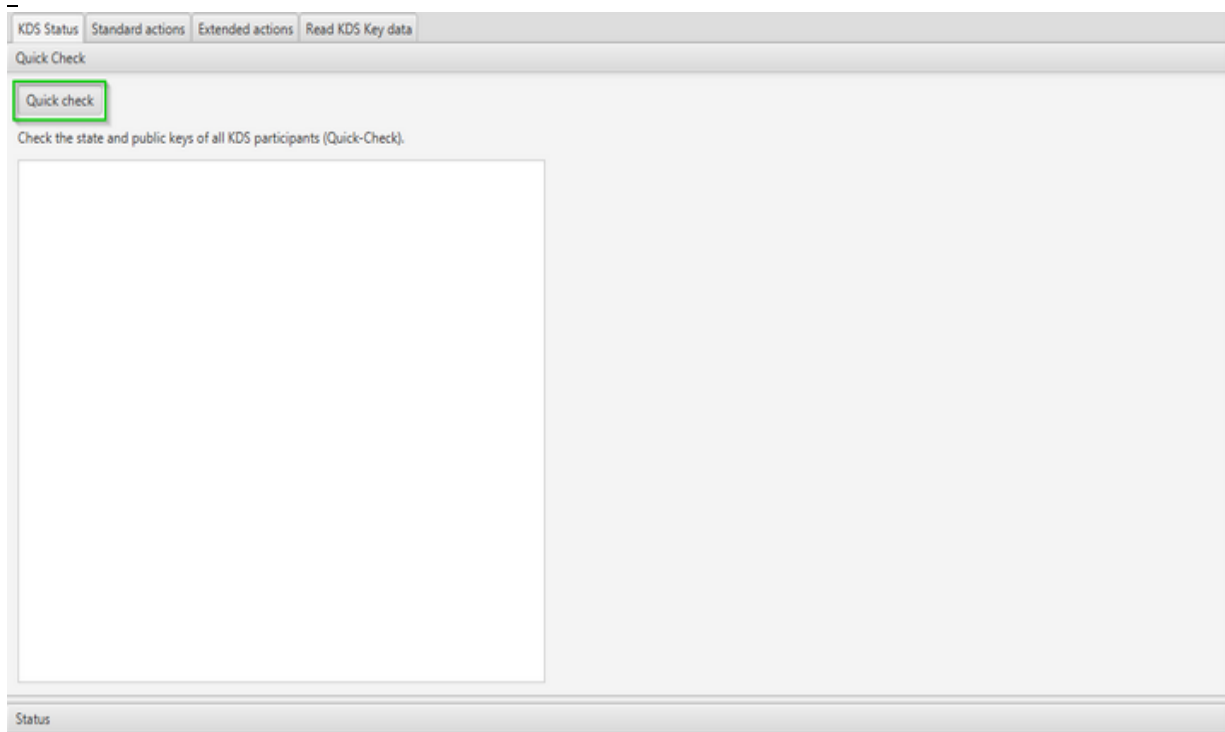

The button "Quick check" (marked green) starts with a KDS system check. The result is visualized in the GUI and has one of the following values:

KDS quick check results
MASTER_OK_CLIENT_OK
MASTER_OK_CLIENT_INVALID
MASTER_INVALID_CLIENT_OK
MASTER_INVALID_CLIENT_INVALID
ERROR_CLIENT_NOT_PAIRERD

Standard actions:

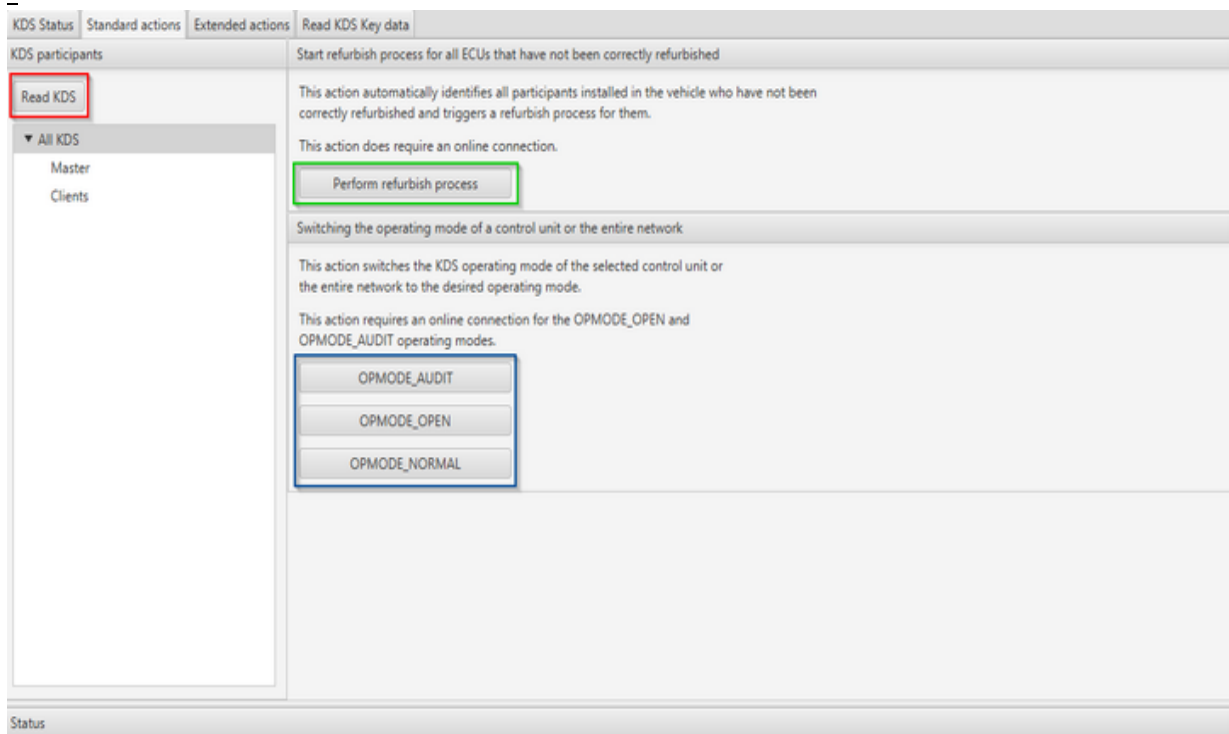

These tab can visualize the KDS system. It is separated in the KDS-master and KDS-clients. All KDS system members are by the KDS-ID.

- Read KDS (marked red): Read the entire KDS system.
- Refurbish process (marked green): **[Only with BMW-Intranet connection possible]** Identifies all participants in the KDS system, that have not been correctly paired and is pairing the entire KDS system.
- Switching operation mode: Change the operation mode for the

chose Emus. If no ECU is selected the entire KDS system is going to switch. The switch into the modes AUDIT and OPEN requires a BMW-Intranet connection and the valid client-backend-Certificate (E-Sys [options](#) / authentication)

Extended actions:

- 1. Create a request file for a Secure Token (Set)**: This action triggers the collection of all relevant data for one or more ECUs and creates a request file to request Secure Token(s) at the backend in the next step. This action does NOT require an online connection. A dropdown menu is set to 'Re-Pairing (0x009C9C)', which is highlighted with a blue box. Below it is a 'Create request file' button.
- 2. Request Secure Token (Set) via request file at the backend**: This action sends the request file created in step 1 to the BMW backend and requests SecureToken(s). This action does require an online connection. A 'File Name:' input field is highlighted with a green box, with 'Send Secure Token request' and 'Reset' buttons below it.
- 3. Write existing Secure Token (Set) to vehicle**: This action writes the Secure Token(s) that were obtained from the backend in step 2 and writes them to the vehicle. This action does NOT require an online connection. A 'File Name:' input field is highlighted with a red box, with 'Write Secure Token (Set)' and 'Reset' buttons below it.

- Generates a token request file for the chosen Emus or the entire KDS-system. The request-type can be defined by the drop down menu, behind the name of the is the feature-ID displayed. (marked blue)

Type of the secure token request file	Short description
Re-Pairing (0x009C9C)	Generates a token for a re-pairing (like refurbish process).
Remove client pairing (0x00DC9D)	Resets the pairing status of KDS-clients.
Remove master pairing (0x00DCC9)	Resets the component list at the KDS-master for the chosen

	KDS-clients.
OPMODE_AUDIT (0x00AAFC)	Create a request token for the selected Emus to change into the operation mode AUDIT.
OPMODE_OPEN (0x00AAFC)	Create a request token for the selected Emus to change into the operation mode OPEN.

- **[BMW-Intranet necessary]** Sending the loaded request-file to the SFA-Backend and automatically save the response (secure token set). (marked green).
- Write the active KDS secure token set (marked red)

Read KDS key data:

KDS Status

Standard actions

Extended actions

Read KDS Key data

Read data

Export data

Read KDS Client key data (direkt)

KDS-ID	ECU-UID	Publickey (own)	Publickey (paired)
No content in table			

Read KDS Master key data

KDS-ID	ECU-UID	Publickey (own)
No content in table		

KDS component list (Master)

KDS-ID	ECU-UID	Publickey (paired)
No content in table		

Status

Clear

- Read data (marked blue): Visualize all KDS-ID with the corresponding publickey.
- Export data (marked orange): The results can be exported as a csv-file. The location where the cvs-file is stored can be seen in the log-view (marked green); the location is the KDS sub folder in at E-Sys_Data.

Data Handling

[Top](#) [Previous](#) [Next](#)

[PDX-Charger](#)

[PDX-Update](#)

[PDX-Delete](#)

[ODX-Checker](#)

[File-Explorer](#)

[SWE-Explorer](#)

To process a vehicle flash or ECU programming the PSdZ (or the more basic runtime system beneath) needs a couple of data files e.g. SWEs, program jobs, programming procedure, vehicle information etc. All this information are transported in MCD-2D (ODX) containers and passed.

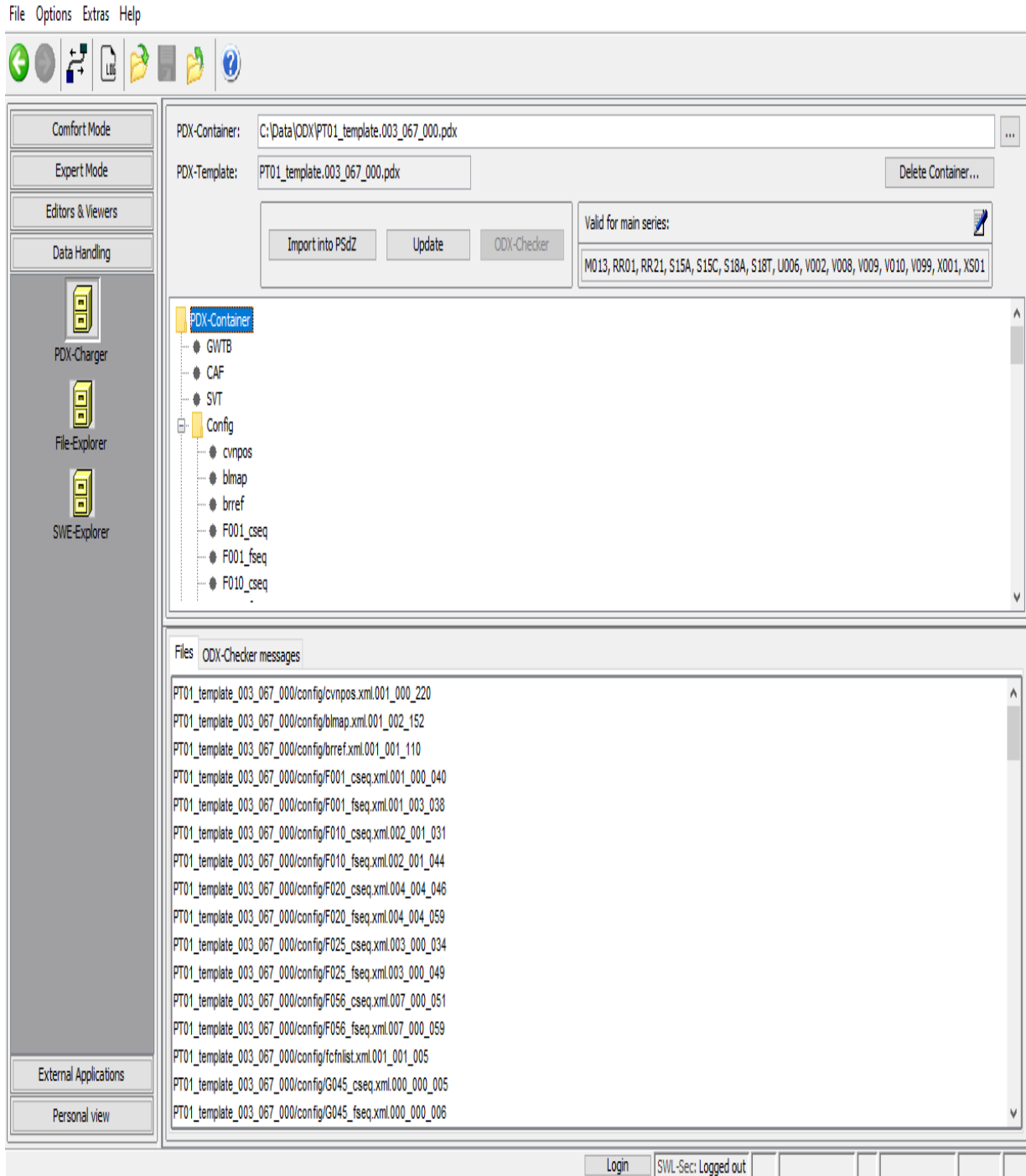

Therefore an existing container is read from disk into E-Sys by the "tree-dot"-button.

The displayed design of the container is as follows:

Root element "PDX-	By context menu a new ECU can be
--------------------	----------------------------------

Container":	inserted here
CAF:	A (further) CAF file can be added..
SVT or SWE-Sequent:	A (further) SVT or. SWE sequence can be added.

Already existing elements of the upper parts can be removed by context menu.

After adding a ECU it's possible to append one or more SWEs to its substructure.

To an ECU exactly one base variant can be assigned. And to every base variant you can specify bootID and diagnosis address. Furthermore it's possible to deactivate a base variant.

Ecus are displayed with blue letters if of L4 and with black letters if it is an L6 ECU.

The container's file versions are displayed in the lower window. Differently to the display in the above window (i.e. swfl_11111114) the file version gets displayed, too (swfl_11111114_001_001_002). For swe files it is possible to delete single file versions, but solely if 2 swe file versions for the same identifier exist.

After all modification is done the PDX container can be imported into PSdZ unless there is no connection to an ECU.

So in the mask above you have to disconnect before trying to import into PSdZ.

GUI-Elements

"Import into PSdZ"	Import current container into PSdZ
"..." button	load existing PDX container
"Update" button	PDX update, see correspondent help page
"ODX-Checker"	Starts the ODX-Checker, see correspondent help page
"Delete"	PDX delete, see correspondent help page

Further Information:

ODX (**O**pen **D**iagnostic Data **E**xchange) is a standardized exchange format based on XML for data and information related to diagnosis. PDX (Packed ODX) is a zipped ODX. The PDX file only contains information. The real data (SWEs) are contained in separate files and are only referenced from the ODX file. In ODX multiple layers are defined which contain the different types of information: The ODX-Charger performs the task to integrate the particular layers to one ODX-Container. Hereby the XML files for the layers Diag-Layer-Container, Comparam-Spec, Vehicle-Info-Spec and Multiple-Ecu-Job-Spec exist already in a file system or are delivered completed.

The flash layer is assembled by the ODX-Charger from a couple of selected SWEs.

So far the SWEs were included into den ODX-Container as MSR files. Hence the new version 2.0.0 of E-Sys also BSW files are supported as SWE. This BSW is a ZIP archive that contains the binary flash data and an XML file containing the header information.

Even if the ODX-Container could consist from a single large file it's recommended for the sake of clearness to leave the distinct layers in it's files and to associate them in the ODX file.

Up to now it was only possible to import a delivered or modified (by E-Sys) PDX container into PSdZ.

In practice on-site it's common to start with a discrete HW/SW configuration and modify and expand it in the course of time of progression (I-Stufe) in the way that when new data is available still there is a wish to preserve the old data.

An amplification of the previous container by the new contents of the new container is desired.

This can be realized now by the update functionality in E-Sys.

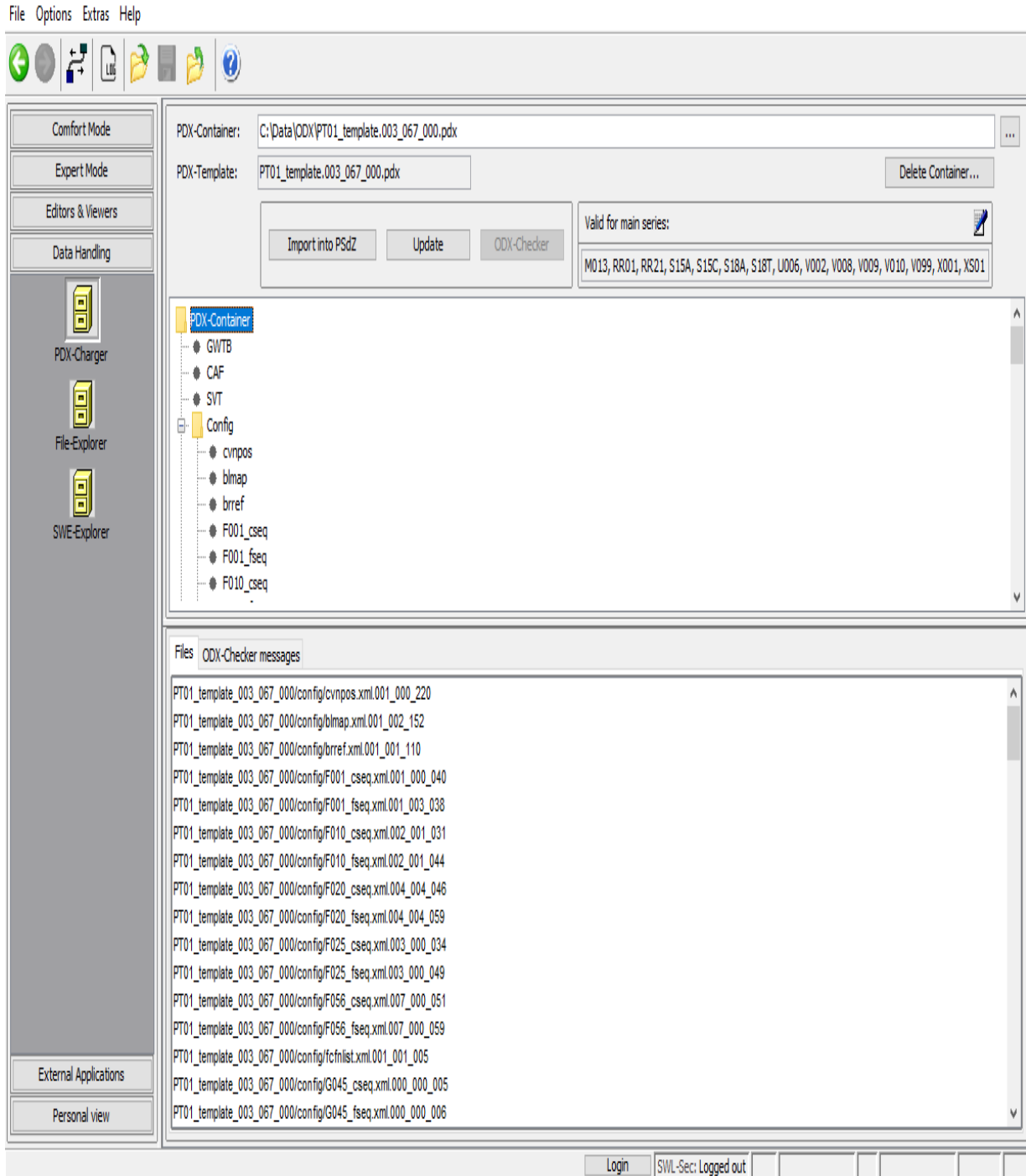

During start of mask the update button is still disabled. Primal a container is loaded both button "Import into PSdZ" and "Update" are enabled.

As the first container the 'old' container to be updated is selected.

After pressing the update button a file select box opens and the PDX container (with the new data) used for the update can be specified.

Now E-Sys calculates the set union of the two containers and displays it. Afterwards the modified container can be saved and imported into PSdZ.

PDX-Delete

[Top](#) [Previous](#) [Next](#)

Starting with E-Sys 3.31, an index file is introduced to allow the deletion of PDX containers. This index file is updated during each import and delete process.

In the dialog 'Delete PDX-Container' the user is offered a selection menu of the PDX containers that have been imported so far. Either individual container files or all containers can be deleted.

The deletion process is limited to entries in the subdirectory **"..\psdzdata\swe"** and **"..\psdzdata\mainseries"**. Only those files that are not needed by any other PDX container are deleted.

To delete individual container contents, the corresponding PDX containers have to be marked in the selection list and the button 'Delete' has to be pressed. Deleting all containers is done with the 'Delete All' button:

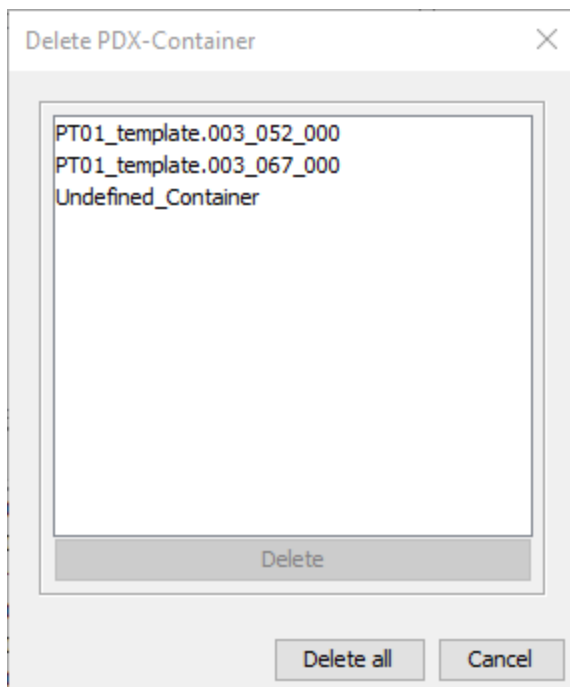

Specials:

- Deletion Container is available only if there is no connection to the ECU.
- In the case of a missing or incorrect index file a new one index file will be created. All existing SWEs files and project names (TargetSelectors) are written in this file as "Undefined_Container".
- By Import of the same container more times under different project names, all linked project names (Target Selectors) are to deleted by deleting of this container.

ODX-Checker

[Top](#) [Previous](#) [Next](#)

The PDX container check could be started with the button "ODX checker".

The result is presented in the "ODX checker messages" table.

File Options Extras Help

Comfort Mode

Expert Mode

Editors & Viewers

Data Handling

PDX-Charger

File-Explorer

SWE-Explorer

External Applications

Personal view

PDX-Container: C:\Data\ODX\PT01_template.003_056_106.pdx

PDX-Template: PT01_template.003_056_106.pdx

Import into PSdZ

Update

ODX-Checker

Valid for main series: 4012, M013, RR01, RR21, S15A, S15C, S18A, S18T, U006, V002, V008, V009, V010, V099, X001

PDX-Container

- GW7B
- CAF
- SVT
- Config
- DOC

Files ODX-Checker messages

2 errors, 0 warnings; 192 rules checked

Rule name	Rule level	File name	Message text
ASAM_033	Error	G077.odx-v	Could not find the target of odxlink (ID-REF=id-6c80ae43-cec0-4f4e-803f-00c6075bd99a')
ASAM_033	Error	G077.odx-v	Could not find the target of odxlink (ID-REF=id-31e995c1-f0d2-406e-a913-0495621dded')

Login SWL-Sec: Logged out

Message details can be open with a double click on a line in the table.

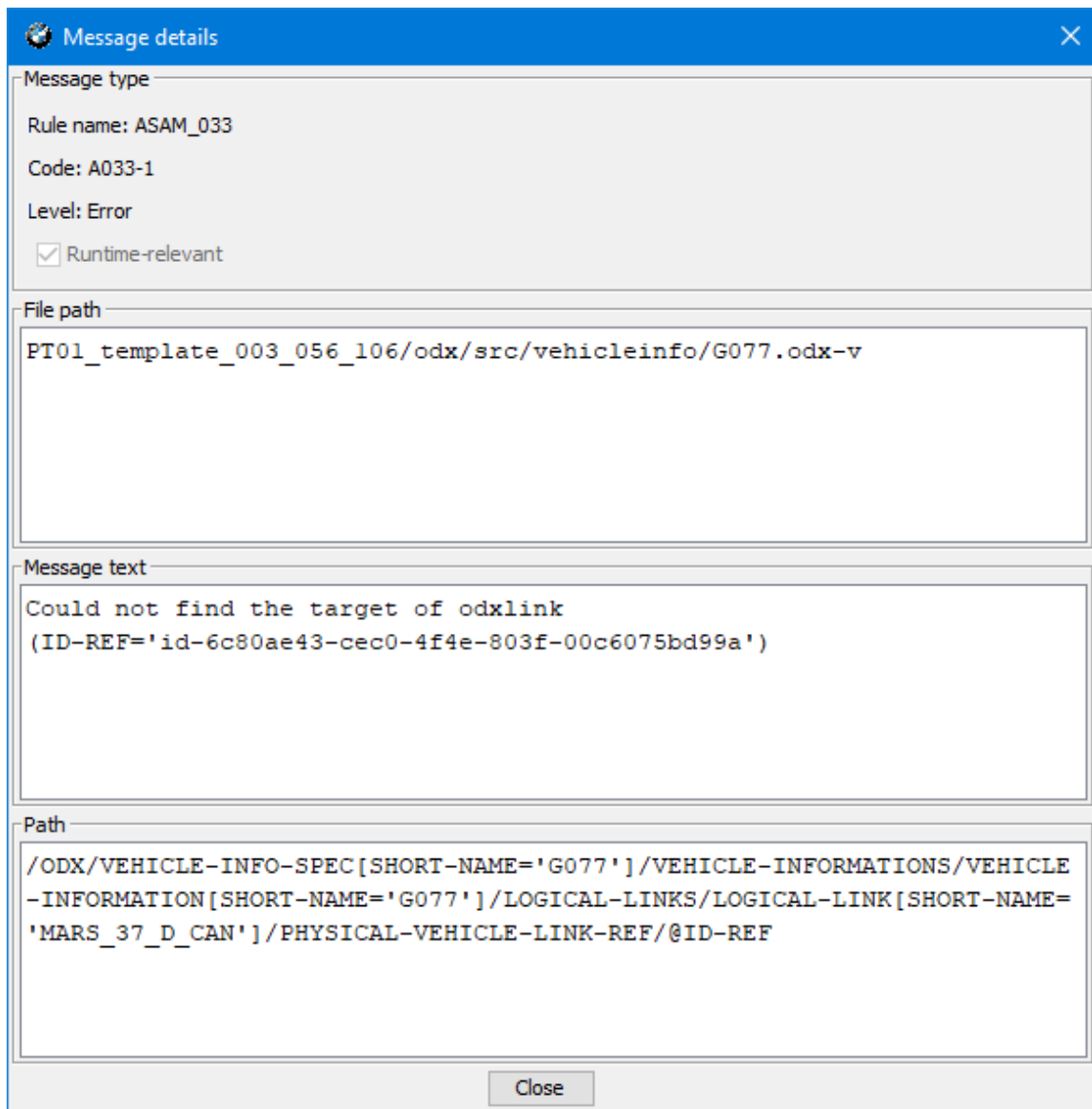

Message details

Message type

Rule name: ASAM_033

Code: A033-1

Level: Error

☒ Runtime-relevant

File path

PT01_template_003_056_106/odx/src/vehicleinfo/G077.odx-v

Message text

Could not find the target of odxlink
(ID-REF='id-6c80ae43-cec0-4f4e-803f-00c6075bd99a')

Path

/ODX/VEHICLE-INFO-SPEC[SHORT-NAME='G077']/VEHICLE-INFORMATIONS/VEHICLE-INFORMATION[SHORT-NAME='G077']/LOGICAL-LINKS/LOGICAL-LINK[SHORT-NAME='MARS_37_D_CAN']/PHYSICAL-VEHICLE-LINK-REF/@ID-REF

Close

The ODX checker rules could be stored in a directory. The path for this directory could be set in menu "Options / Settings..." in the "ODX" tab:

Settings... X

ProgramSystem dataFSCOptionsConnectionsProxyExternal ApplicationsODXAuthenticationSecurity server

ODX rule path

ODX rule path: C:\Data\Rules ...

Component Documentation Files

Size (kByte): 1000 Default

OKCancel

Using the file explorer you can manage the elements of the data directory. The files or directories can be copied, moved, deleted and created newly. In addition to that also an import into PSdZ (in case of ODX files) or passing the file to an external editor is possible.

File Edit Options Extras Help

File Name ^	Size	Type	Changed
CAF			01/27/2021 11:24:58 AM
CERT			01/27/2021 11:24:58 AM
Etc			01/27/2021 11:24:15 AM
ExecutedTAL			01/27/2021 11:24:58 AM
FA	4 KB		02/02/2021 12:57:52 PM
FP			01/27/2021 11:24:15 AM
FV			01/27/2021 11:24:58 AM
IDR			01/27/2021 11:24:58 AM
KDS			01/27/2021 11:24:15 AM
Logs	4 KB		02/03/2021 09:18:51 AM
ODX			01/27/2021 11:24:15 AM
psdzdata	4 KB		01/27/2021 11:27:19 AM
Rules	4 KB		01/27/2021 11:24:32 AM
SFA			01/27/2021 11:24:15 AM
SVT			01/27/2021 11:24:15 AM
SWE			01/27/2021 11:24:15 AM
SWT			01/27/2021 11:24:15 AM
TAL			01/27/2021 11:24:15 AM
TalFilter			01/27/2021 11:24:58 AM

At the bottom of the window, there is a status bar with a 'Login' button and a text field showing 'SWL-Sec: Logged out'.

Context Menu (left hand side)

—

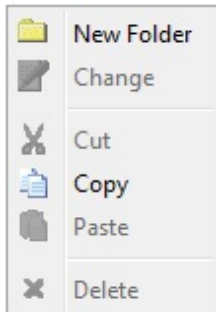

Context Menu (right hand side)

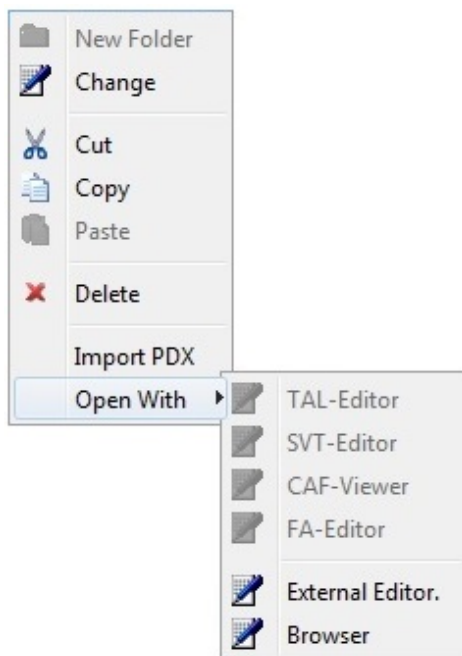

Specials:

- In the right hand display you have many options of editing using the context menu.
- "ImportPDX" only is available in subdirectory ODX, and even then only if there is no connection to the ECU.
- With the item "ImportPDX", it is possible to import single PDX-Container as well as a set of containers simultaneously.
- Using "Open With" menu let you jump directly to the suitable E-Sys editor corresponding to the data structure. In this editor the desired file is already displayed.
- The other context menu items are to be used in common manner.

SWE-Explorer

[Top](#) [Previous](#) [Next](#)

You can watch the both subdirectories SWE_signed and SWE_unsigned using this explorer.

File Options Extras Help

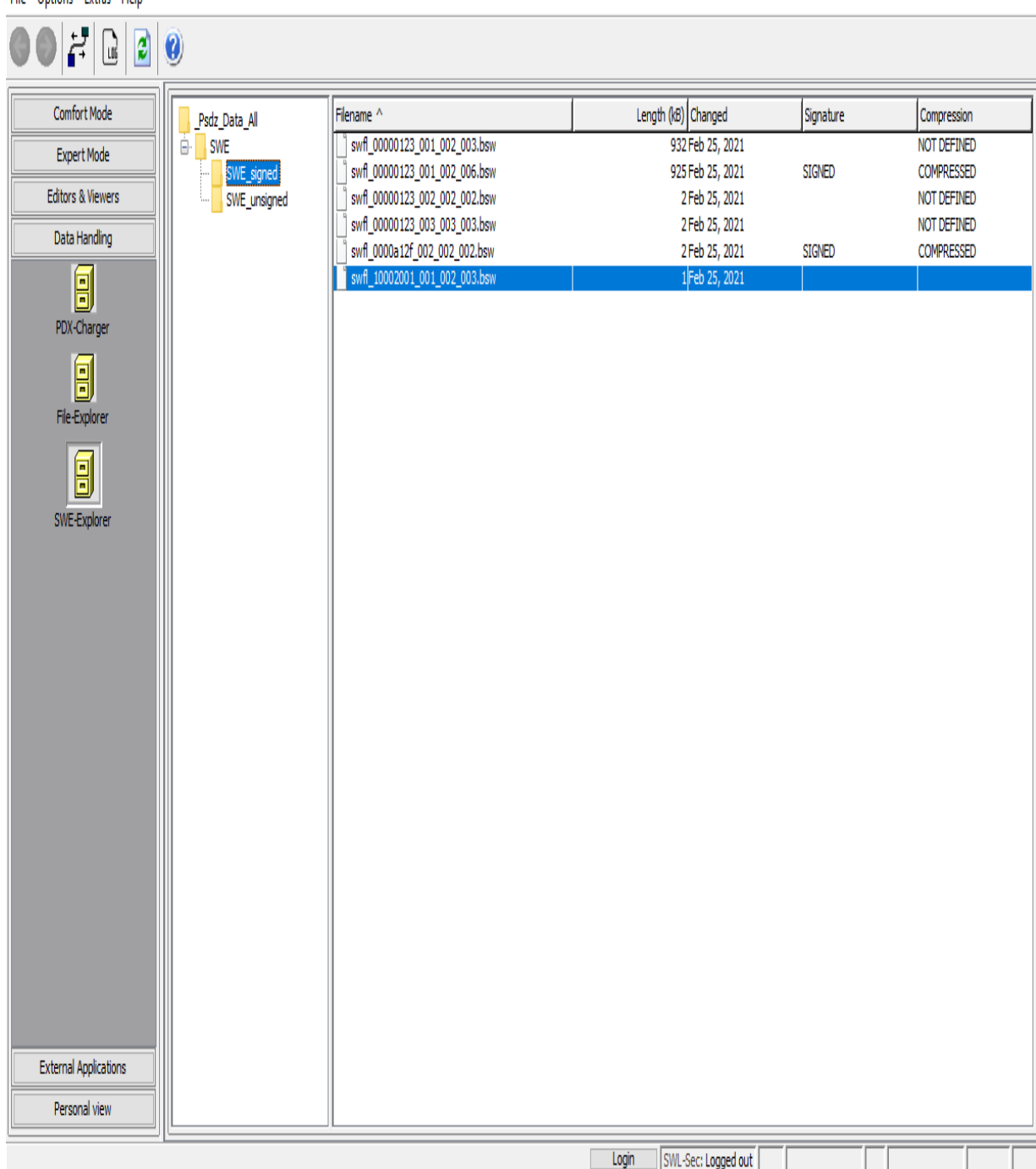

The interface displays a file explorer with a sidebar on the left containing icons for PDX-Charger, File-Explorer, and SWE-Explorer. The main area shows a tree view with folders like 'Psdz_Data_All' and 'SWE', and a list of files with their properties.

Filename ^	Length (kb)	Changed	Signature	Compression
swfl_00000123_001_002_003.bsw	932	Feb 25, 2021		NOT DEFINED
swfl_00000123_001_002_006.bsw	925	Feb 25, 2021	SIGNED	COMPRESSED
swfl_00000123_002_002_002.bsw	2	Feb 25, 2021		NOT DEFINED
swfl_00000123_003_003_003.bsw	2	Feb 25, 2021		NOT DEFINED
swfl_0000a12f_002_002_002.bsw	2	Feb 25, 2021	SIGNED	COMPRESSED
swfl_10002001_001_002_003.bsw	1	Feb 25, 2021		

External Applications
Personal view

Login SWL-Sec: Logged out

Context Menu

doesn't exist. This is no software bug.

Applications

[Top](#) [Previous](#) [Next](#)

In this module you can start any application. Therefore you must add a application by using the add button in the tool bar or in the context menu.

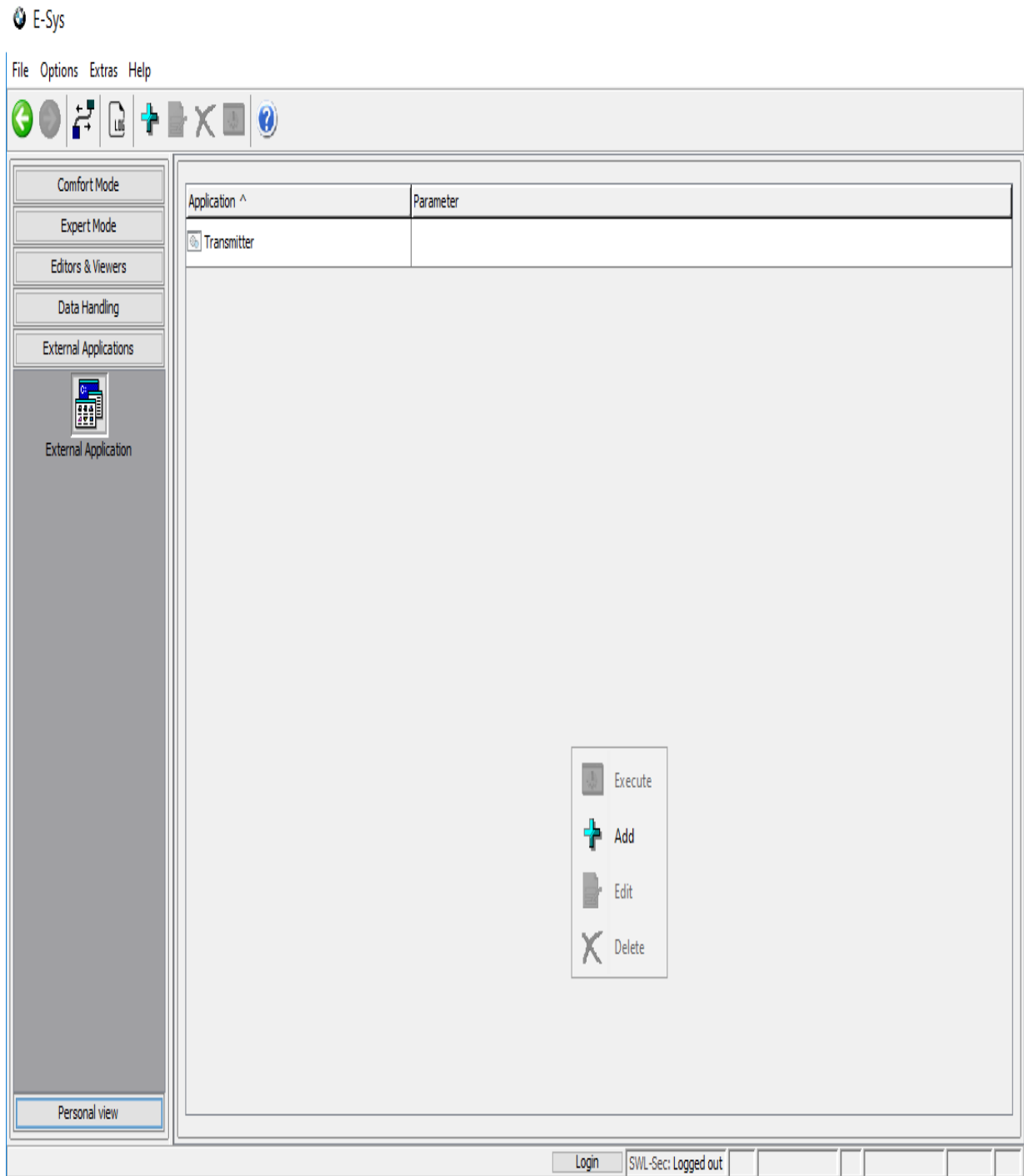

Instructions

[Top](#) [Previous](#) [Next](#)

[Motor Bike](#)

[Establish connection](#)

[Batch](#)

Motor Bike

[Top](#) [Previous](#) [Next](#)

With E-Sys also motor bikes can be programmed and coded. Therefore E-Sys mode must be changed to "Motor bike". See the menu Options | Settings... | Options.

Options

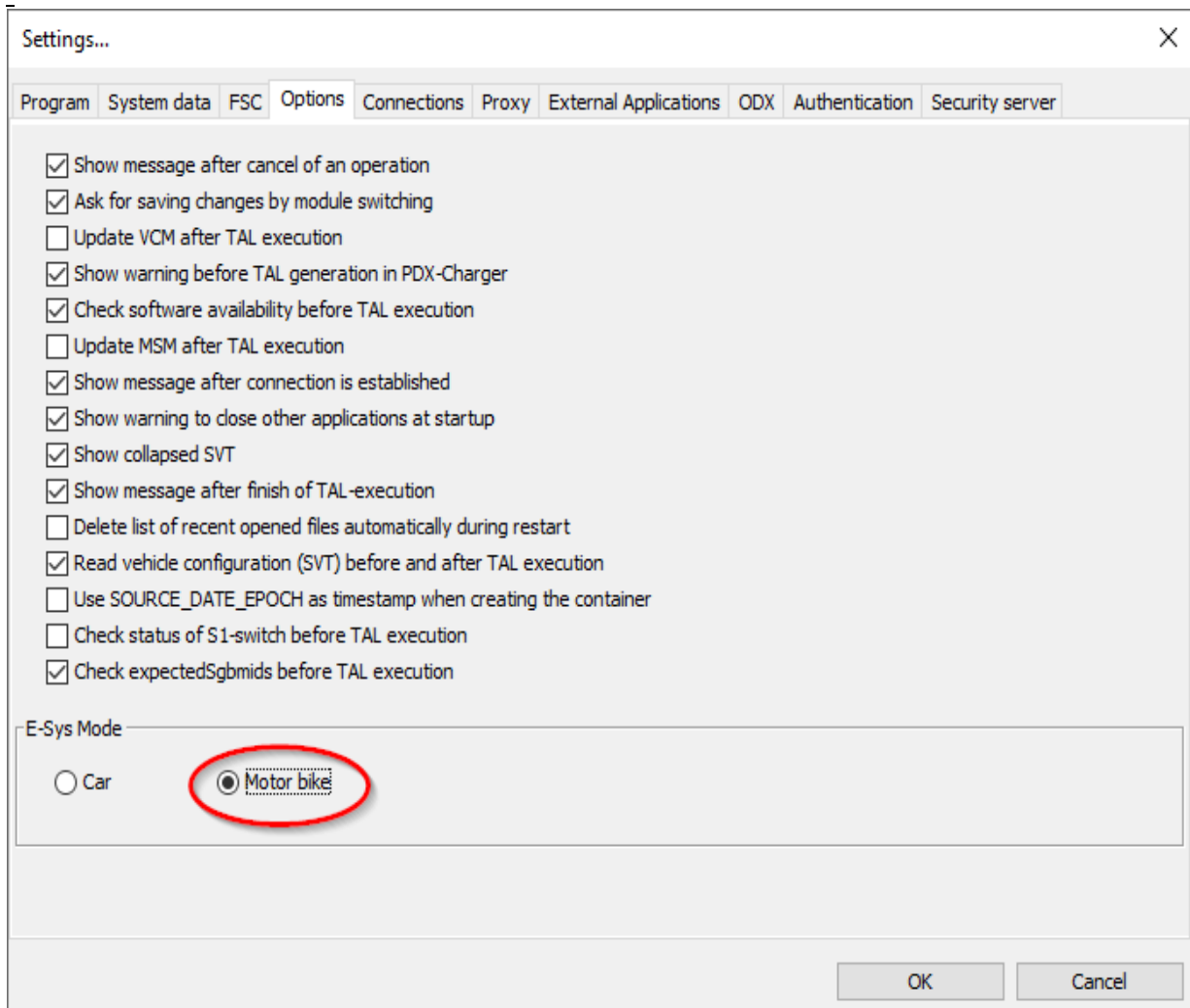

In mode motor bike the option "Update MSM after TAL execution" must be turned off, because of the missing MSM in motor bikes.

Disabled Actions

Several Emus of a car are not built in motor bikes. Thus some actions from E-Sys mode car are not available in mode motor bike. In the VCM Master tab of the VCM module the following actions are disabled:

- FA VIN -- Update VIN
- ECU exchange detection -- Detect exchanged Emus

- SVT Target -- Write SVT, Read SVT
- SVT Actual -- Generate SVT, Read SVT

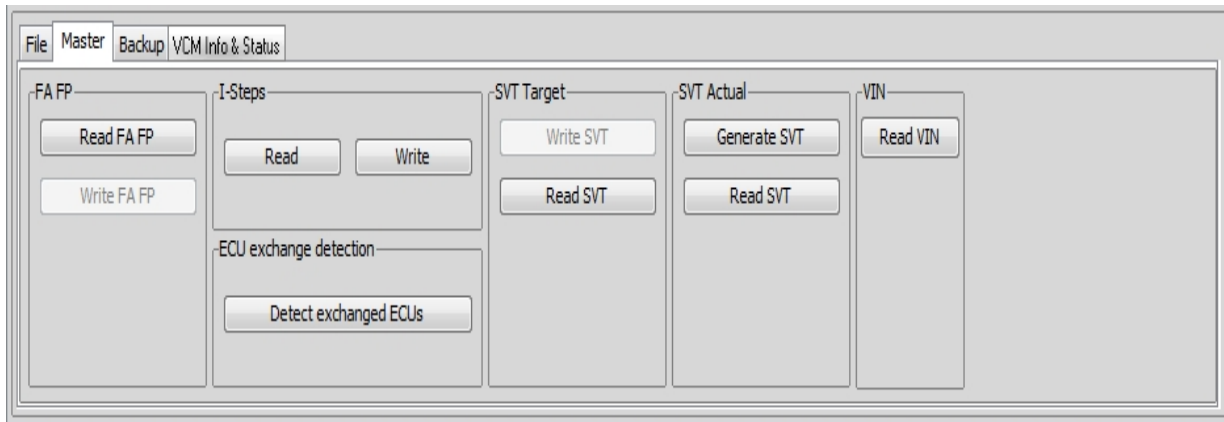

In the TAL-Calculation module and the Coding module the action

- SVT Actual -- Read (VCM)

is disabled.

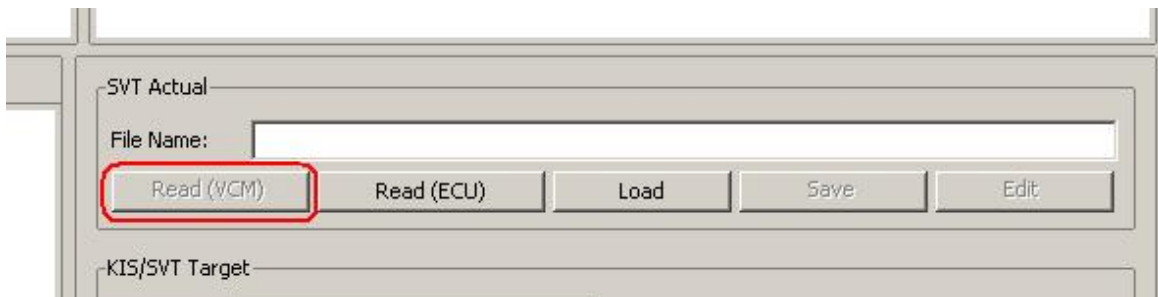

Changed Functionality

In Modula VCM several actions read, write, or generate a vehicle profile (FP). This functionality is not available for motor bikes and thus will be omitted in the mode motor bike for the following actions:

- VCM Update after TAL execution
- VCM Master: FA VIN -- Read FA VIN
- VCM Master: FA VIN -- Write FA
- VCM Backup: VCM -- Write Data
- VCM Backup: Restore Data

Beside this, the actions will be executed the same as in mode car.

Currently not used

TSL-Update is currently not used in mode motor bike.

NAV/ENT Update is currently not used in mode motor bike.

Establish connection

[Top](#) [Previous](#) [Next](#)

Some functionalities of E-Sys need a established connection with the PDX date or the vehicle. Subsequent the process for establishing a connection with the vehicle is described shortly.

In the symbol bar you find the icon for starting/stopping a connection. After the click on "establish connection" subsequent dialog is displayed:

- Target**
 - Main series: S18A (dropdown)
 - Connection type: All (dropdown)
 - TargetSelect dropdown menu is open, showing options: S18A, S18T, U006, V002, V008, V009, V010, V099.
 - TargetSelect S18A = S18A_PT01_TEMPLATE_003_063_000, VehicleInfo=S18A
 - TargetSelect S18T = S18A_PT01_TEMPLATE_003_063_000, VehicleInfo=S18A_DIRECT
 - TargetSelect U006 = S18A_PT01_TEMPLATE_003_095_006_IPSEC, VehicleInfo=S18A
 - TargetSelect V002 = S18A_PT01_TEMPLATE_003_095_006_IPSEC, VehicleInfo=S18A_DIRECT
 - TargetSelect V008 = S18A_PT01_TEMPLATE_003_095_006_IPSEC, VehicleInfo=S18A_DIRECT
- Interface**
 - ☒ Connection via bus: SYSTEMBUS_ETHERNET (dropdown) MEDIA_CONVERTER (dropdown)
 - ECU-URL: tcp://127.0.0.1:6801
 - ☐ Connection via gateway URL: tcp://127.0.0.1:6801
 - ☐ Connection via ICOM/D-CAN: tcp://127.0.0.1:52410
 - ☐ Connection via ICOM/Ethernet: tcp://127.0.0.1:50160
 - ☐ Connection via VIN: No ZGW available (dropdown) Refresh
- Number of available vehicles: 0
- Vehicle-specific parameter (optional)**
 - ☒ Series, I-step (shipment) [dropdown] [dropdown]
 - ☐ Read parameters from VCM
- Buttons: Connect, Cancel

In the window "Target" you find all available projects and vehicle information. These could be filtered by the main series. With the second filter selects either gateway or direct ECU connection. After the selection of a target selector and vehicle info the connection could be established by clicking on the "Connect" button. If the connections was established successfully in the status bar you see the selected target.

The type of the connection could be chosen in the "Interface" part of the dialog:

- For a connection via bus the bus type and a interface must be selected.

For a connection via ECU-URL the appropriate URL with port must be defined (active only if "SYSTEMBUS_ETHERNET"+"MEDIA_CONVERTER" are selected).

- For a connection via gateway URL the appropriate URL with port must be defined.
- For a connection via ICOM/CAN the URL of the ICOM with the appropriate port must be defined.
- For a connection via ICOM/ETHERNET the URL of the ICOM with the appropriate port must be defined. After an initial connection the port will be calculated from the base port taken from the settings.
- For a connection via VIN a vehicle could be chosen.

In the part "Vehicle-specific parameters" the series and I-step could be set.

- Enter series and/or I-step (both fields could be left blank also)
- Read series and I-step from VCM and comwith or change the values in the following dialog.

Information about the established connection are shown on the right hand side in the status bar.

F001_PT01_TEMPLATE_003_000_017	F001	VIN: SIMONSIM6SIMONSIM_DIAGADR10	F001,F001-08-09-529

Secure Coding

To code an ECU signed NCDs (Netto-Coding-Files) are used. Based of secure aspects the lettering of the NCDs is performed in backend-system (outside of E-Sys). Therefore the user has to be applied at the backend-system as well as to establish a backend connection.

Backend-connection for the secure Coding

To perform a TAL, that includes coding actions a backend-connection (to SWL-Sec2) is needed.

If you did not activated the backend-connection already the system is asking you to do it now. Therefore a popup appear (screenshot below) where the username, password and access point (BMW-Intranet or Internet) can be set.

Two authentication methods are supported:

- username/password
- Certificate-based authentication

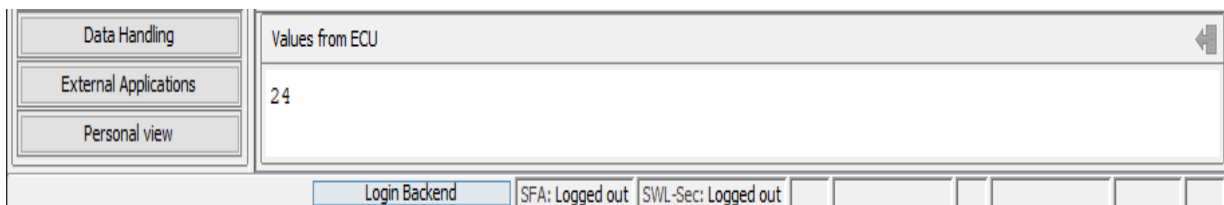

The button to perform the backend-connection can be find at the status bar .

After the E-Sys user has clicked on the button, a pop-up window is going to appear. You have now two different possible configuration for the backend-system (*BMW-Intranet / Internet*).

Backend Login

SWL-SEC SFA

Authentication method:

CERTIFICATE

Access point:

Access via BMW-Intranet

Access via BMW-Intranet

Access via Internet

User:

Password:

Remember username

☐

Login

Backend Login

SWL-SEC SFA

Authentication method:

BASIC

BASIC

CERTIFICATE

Access point:

User:

Password:

Remember username

☐

Login

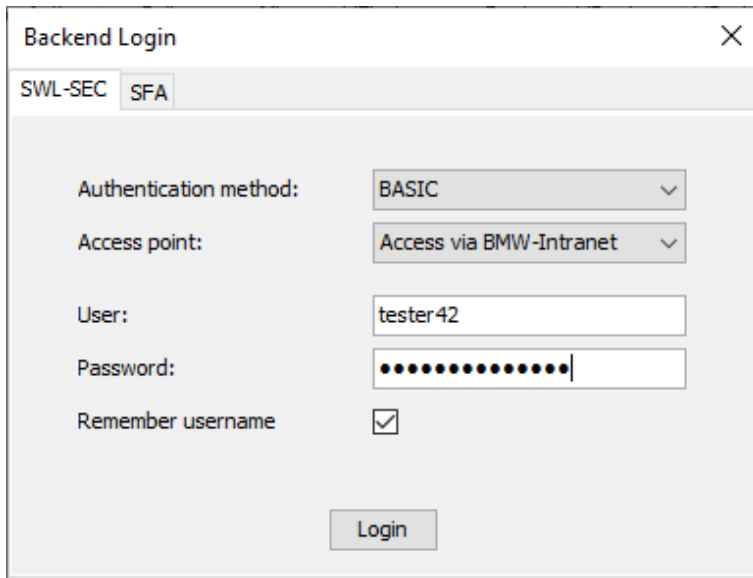

- Authentication method:** A dropdown menu set to 'BASIC'.
- Access point:** A dropdown menu set to 'Access via BMW-Intranet'.
- User:** A text input field containing 'tester42'.
- Password:** A password input field with 12 dots.
- Remember username:** A checked checkbox.
- Login:** A button at the bottom center.

If you choose **BMW-Intranet** your computer must be in the BMW IT-network.

The status of the authentication is indicated in the status bar. In addition to the selected authentication method, the activated role and the validity of the role are displayed. In the case of successful Certificate-based authentication, the quota and the Certificate's usage time are also displayed.

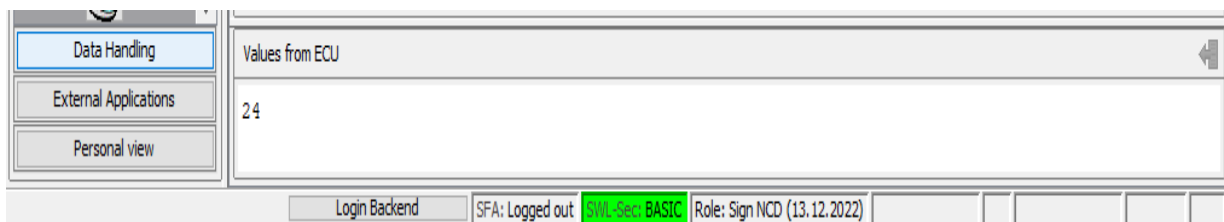

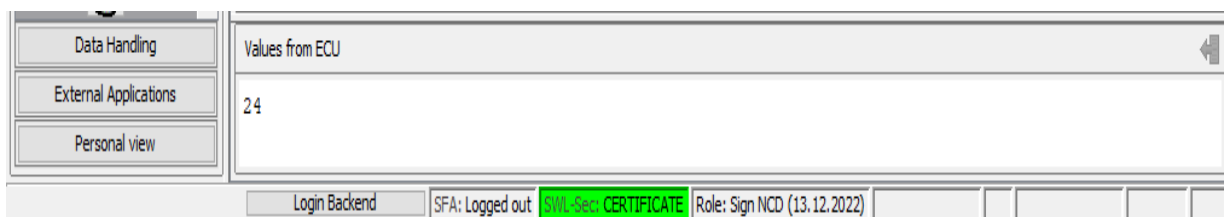

SFA Backend

The communication with the SFA Backend is required to write a secure token set, switch ECUs, which supports Secure ECU Modes,

between the three states (Engineering, Plant, Field) and generates a response-file. An imported client certificate for CBB/SFA is required for communication. For extended authorization, BASIC login date is needed.

The button to set the BASIC credentials can be find at the status bar . After the E-Sys user has clicked on the button, a pop-up window is going to appear. You have to switch to the tap "SFA".

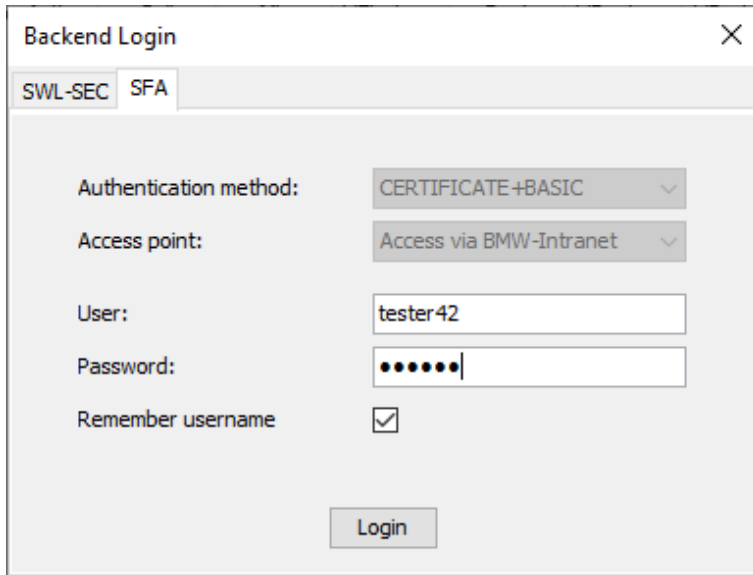

- 'Authentication method:' dropdown menu with 'CERTIFICATE+BASIC' selected.
- 'Access point:' dropdown menu with 'Access via BMW-Intranet' selected.
- 'User:' text input field containing 'tester42'.
- 'Password:' text input field with masked characters (dots).
- 'Remember username' checkbox, which is checked.
- A 'Login' button at the bottom center.

Your computer must be in the BMW IT-network.

Whether the Basic credentials are set is displayed in the status bar.

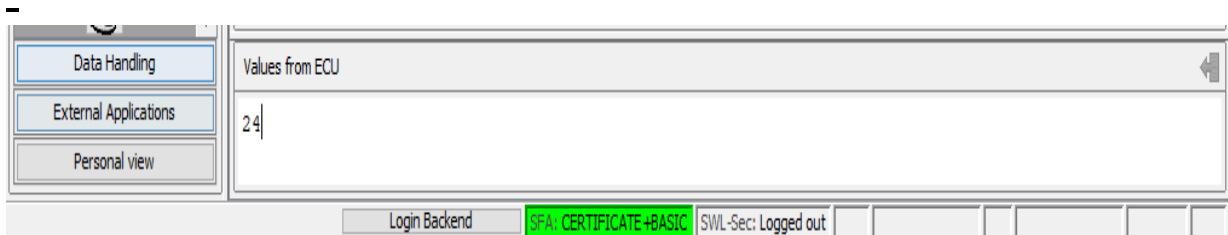

- 'Login Backend' button.
- A green indicator showing 'SFA: CERTIFICATE+BASIC'.
- 'SWL-Sec: Logged out'.
- Four empty rectangular status boxes.

[General information on batch operation](#)

[General overview of commands](#)

[Anflash](#)

[Coding \(NCD, verification, back-end authentication, etc.\)](#)

[CVN / OBD](#)

[Read data](#)

[ECU Modes / SFA \(Secure Feature Activation\)](#)

[Server-Client operation](#)

[FA convert](#)

[FV ExecuteFV](#)

[PDX Containers](#)

[Proxy](#)

[FSC / SWT \(sweeping Technologie\)](#)

[TAL processing](#)

[TAL calculation](#)

[TSL](#)

[VCM \(Vehicle Configuration Management\)](#)

[Certificate Management \(SP18, SP21, etc.\)](#)

[ConnectionParameter](#)

General:

In addition to GUI mode, E-Sys can also be run in batch mode. For this purpose, the file `E-Sys.bat` with various parameters is started in the E-Sys installation directory (default: `C:\EC\Apps\ESG\E-Sys`). Depending on the specified parameter, an appropriate action is performed.

In addition, 2 operating modes are available to the user in batch modes.

One is client batch mode and other is client-server batch mode.

What is client operation?

In client mode, the following steps are always followed during TAL processing in batch mode:

1. Start E-Sys batch instance
2. Establish connection to vehicle
3. Execute TAL
4. Close connection to vehicle
5. Close E-Sys-Batch Instance

If you want to execute multiple TALs with the same vehicle connection, opening and closing the vehicle connection and starting and stopping an E-Sys batch instance means unnecessary overhead.

On the production-line, fast coding times are required, so a client-server-based batch mode has been introduced.

Thus, it is possible to start an E-Sys server instance, which is controlled with the help of a client.

In this way, individual E-Sys functions can be offered in batch.

How client-server batch mode works:

An E-Sys batch server is started, waiting for client requests. To check if an E-Sys batch server is running, the `-check` command is offered (see [Server Client Operation](#)).

A client can be started by specifying the commands with the batch parameter `-server` in another command line window (see [overview of commands](#)).

The client connects to a running E-Sys batch server, transfers the parameters specified on the command line to the server, and waits for a response.

The server performs the appropriate action and reports the result to the client. The client then exits with the appropriate return value.

The E-Sys batch server runs until it exits.

Example of a server-client operation:

1. Start E-Sys batch instance
2. Establish connection to vehicle
3. Read SVT
4. Close connection to vehicle
5. Import PDX Container
6. Establish connection to vehicle
7. Calculate TAL
8. Execute TAL
9. Close connection to vehicle
10. Read SVT
11. Close E-Sys-Batch Instance

Outputs to the console

When an action is written to the console, messages are output to the client console.

Logging

The log behavior can be set in the E-Sys.properties.

Default behavior: (log.file.client = false or not present in E-Sys.properties)

The client does not create a log file. This is not necessary because the client is only used to start an action on the server.

This means that the complete business logic runs on the server and is also logged there.

Log-File Splitting in Server Client Mode: (log.file.client = true in E-Sys.properties)

This setting creates a new log file for each client request for the server and client.

The file name shows which client request is involved.

Example:

E-Sys_20160203_150924_client_openconnection.log

E-Sys_20160203_150924_server_openconnection.log

E-Sys_20160203_151145_client_closeconnection.log

E-Sys_20160203_151145_server_closeconnection.log

Client-Server Connection

A TCP connection is established between the client and the server via port 30303.

If the port is not available, another port can be configured in the E-Sys.properties file (BatchServer.port) (see `-prop <E-Sys.properties>`).

Connections between client and server go through "localhost", i.e. the client and server must always be started on the same machine.

Restrictions

Only one E-Sys instance can run on a computer at a time.

This means that either the GUI mode, the E-Sys client or the E-Sys batch server must be started.

Only one client can be connected to the server at a time.

Note: TAL processing in client-server batch mode While the client that started the TAL processing is still waiting for the result, another client can request a cancellation of the TAL processing.

Legend:

[].....optional, can be specified, but does not have to
 ().....Selection, must be specified
 | "or", is used in a selection

Anflash:

```
E-Sys.bat          -anflash <config file> [-ignoreBATHAF]
E-Sys.bat -server  -anflash <config file> [-ignoreBATHAF]
```

Coding (NCD, verification, back-end authentication, etc.):

```
E-Sys.bat -server -authenticationCoding -connection
<bmw_intranet|internet> (-user <username>|-useSwlSecCertificate)
[-dialog]
E-Sys.bat -server -backendCheckSigning -vin <vin file> -sgbmno
<SGBM file>
E-Sys.bat -fwl2ncd <config file> (Veraltet, bitte fwl2Ncd
verwenden)
E-Sys.bat -server -fwl2ncd <config file> (Veraltet, bitte fwl2Ncd
verwenden)
E-Sys.bat          -fwl2Ncd <config file>
E-Sys.bat -server  -fwl2Ncd <config file>
E-Sys.bat -generatened <FA file> [-caf <CAF name>] -
trace <trace directory> (Veraltet, bitte generateNcd verwenden)
E-Sys.bat -server -generatened <FA file> [-caf <CAF name>] -
trace <trace directory> (Veraltet, bitte generateNcd verwenden)
E-Sys.bat          -generateNcd <FA file> [-caf <CAF name>] -
trace <trace directory>
E-Sys.bat -server -generateNcd <FA file> [-caf <CAF name>] -
trace <trace directory>
E-Sys.bat -ncdsign <config file> (Veraltet, bitte signNcd
verwenden)
E-Sys.bat -server -ncdsign <config file> (Veraltet, bitte signNcd
verwenden)
E-Sys.bat          -signNcd <config file>
E-Sys.bat -server  -signNcd <config file>
E-Sys.bat -readncd <SVT file> -connection <config file>
-out <NCD directory> (Veraltet, bitte readNcd verwenden)
E-Sys.bat -server -readncd <SVT file> -connection <config file>
-out <NCD directory> (Veraltet, bitte readNcd verwenden)
E-Sys.bat          -readNcd <SVT file> -connection <config file>
-out <NCD directory>
```

```

E-Sys.bat -server -readNcd <SVT file> -connection <config file>
-out <NCD directory>
E-Sys.bat -importSwlSecCertificate <P12 file> [-dialog]
E-Sys.bat -server -importSwlSecCertificate <P12 file> [-dialog]
E-Sys.bat -generateTestNcds <config file>
E-Sys.bat -server -generateTestNcds <config file>
E-Sys.bat -createCustomerNcd <config file>
E-Sys.bat -server -createCustomerNcd <config file>

```

CVN / OBD:

```

E-Sys.bat -comparecvn -connection <config file> [-sg
<ecu list>] (-svt <SVT file>|-svtvcmist|-svtvcmsoll|-svtecu) -
trace <trace directory> [-fa <FA file>] [-xmlreport]
E-Sys.bat -server -comparecvn -connection <config file> [-sg
<ecu list>] (-svt <SVT file>|-svtvcmist|-svtvcmsoll|-svtecu) -
trace <trace directory> [-fa <FA file>] [-xmlreport]
E-Sys.bat -cvncalculation <FA file> -out <OBD-CVN-FA-
List file> [-caf <CAF name>]
E-Sys.bat -server -cvncalculation <FA file> -out <OBD-CVN-FA-
List file> [-caf <CAF name>]

```

Read data:

```

E-Sys.bat -getbrv <series>
E-Sys.bat -server -getbrv <series>
E-Sys.bat -help
E-Sys.bat -server -help
E-Sys.bat -readfa -connection <config file> -out <FA
directory>
E-Sys.bat -server -readfa -connection <config file> -out <FA
directory>
E-Sys.bat -readsvt -connection <config file> -out <SVT
directory>
E-Sys.bat -server -readsvt -connection <config file> -out <SVT
directory>
E-Sys.bat -version
E-Sys.bat -server -version

```

ECU Modes / SFA / LCS:

```

E-Sys.bat -server -authenticationSfa -user <username> [-dialog]
E-Sys.bat -server -removeAuthenticationSfa

E-Sys.bat -clearSecureToken -connection <config file> -
featureid <FeatureID> (-diagaddress <diagnosis address>|-svt <SVT

```

```

file>)
E-Sys.bat -server -clearSecureToken -connection <config file> -
featureid <FeatureID> (-diagaddress <diagnosis address>|-svt <SVT
file>)
E-Sys.bat -createRequestEcuMode -connection <config
file> (-plant|-engineering) [-vin <VIN17>] [-svt <SVT file>] [-
blacklist <file>] [-whitelist <file>]
E-Sys.bat -server -createRequestEcuMode -connection <config
file> (-plant|-engineering) [-vin <VIN17>] [-svt <SVT file>] [-
blacklist <file>] [-whitelist <file>]
E-Sys.bat -createRequestNewestPackage -vin <VIN17> [-
whitelist <file>] [-rebuild]
E-Sys.bat -server -createRequestNewestPackage -vin <VIN17> [-
whitelist <file>] [-rebuild]
E-Sys.bat -createRequestPackageForOrder -vin <VIN17> [-
rebuild]
E-Sys.bat -server -createRequestPackageForOrder -vin <VIN17> [-
rebuild]
E-Sys.bat -deleteSecureToken -connection <config file>
-featureid <FeatureID> -diagaddress <diagnosis address>
E-Sys.bat -server -deleteSecureToken -connection <config file>
-featureid <FeatureID> -diagaddress <diagnosis address>
E-Sys.bat -discoverAllFeatureStatus -connection <config
file> [-svt <SVT file>]
E-Sys.bat -server -discoverAllFeatureStatus -connection <config
file> [-svt <SVT file>]
E-Sys.bat -getResponseFromRequest [-out <response file>]
-request <request file> -svt <SVT file>
E-Sys.bat -server -getResponseFromRequest [-out <response file>]
-request <request file> -svt <SVT file>
E-Sys.bat -readShortStatus -connection <config file> -
featureid <FeatureID> -diagaddress <diagnosis address>
E-Sys.bat -server -readShortStatus -connection <config file> -
featureid <FeatureID> -diagaddress <diagnosis address>
E-Sys.bat -readSoftwareVersion -connection <config file>
-diagaddress <diagnosis address>
E-Sys.bat -server -readSoftwareVersion -connection <config file>
-diagaddress <diagnosis address>
E-Sys.bat -switchEcuMode -connection <config file> -
tokenset <SecureToken file> [-svt <SVT file>] [-blacklist <file>]
[-whitelist <file>]
E-Sys.bat -server -switchEcuMode -connection <config file> -
tokenset <SecureToken file> [-svt <SVT file>] [-blacklist <file>]
[-whitelist <file>]
E-Sys.bat -switchEcuModeField -connection <config file>
[-svt <SVT file>] [-blacklist <file>] [-whitelist <file>]
E-Sys.bat -server -switchEcuModeField -connection <config file>
[-svt <SVT file>] [-blacklist <file>] [-whitelist <file>]
E-Sys.bat -switchEcuModeOnline -connection <config file>
(-plant|-engineering) [-vin <VIN17>] [-svt <SVT file>] [-

```

```

blacklist <file>] [-whitelist <file>]
E-Sys.bat -server -switchEcuModeOnline -connection <config file>
(-plant|-engineering) [-vin <VIN17>] [-svt <SVT file>] [-
blacklist <file>] [-whitelist <file>]
E-Sys.bat -verifySecureTokens -connection <config file>
[-svt <SVT file>] [-blacklist <file>] [-whitelist <file>]
E-Sys.bat -server -verifySecureTokens -connection <config file>
[-svt <SVT file>] [-blacklist <file>] [-whitelist <file>]
E-Sys.bat -verifySecureTokensVehicle -connection <config
file> [-svt <SVT file>]
E-Sys.bat -server -verifySecureTokensVehicle -connection <config
file> [-svt <SVT file>]
E-Sys.bat -writeNewestPackageOnline -connection <config
file> [-disableDelete] [-vin <VIN17>] [-svt <SVT file>] [-
blacklist <file>] [-whitelist <file>] [-rebuild]
E-Sys.bat -server -writeNewestPackageOnline -connection <config
file> [-disableDelete] [-vin <VIN17>] [-svt <SVT file>] [-
blacklist <file>] [-whitelist <file>] [-rebuild]
E-Sys.bat -writePackageForOrderOnline -connection
<config file> [-disableDelete] [-vin <VIN17>] [-svt <SVT file>]
[-blacklist <file>] [-whitelist <file>] [-rebuild]
E-Sys.bat -server -writePackageForOrderOnline -connection
<config file> [-disableDelete] [-vin <VIN17>] [-svt <SVT file>]
[-blacklist <file>] [-whitelist <file>] [-rebuild]
E-Sys.bat -writeSecureTokens -connection <config file>
-tokenset <SecureToken file> [-svt <SVT file>] [-disableDelete]
[-blacklist <file>] [-whitelist <file>]
E-Sys.bat -server -writeSecureTokens -connection <config file>
-tokenset <SecureToken file> [-svt <SVT file>] [-disableDelete]
[-blacklist <file>] [-whitelist <file>]
E-Sys.bat -readLcs -connection <config file> [-lcsName
<LCS name>] [-svt <SVT file>] [-blacklist <file>] [-whitelist
<file>]
E-Sys.bat -server -readLcs -connection <config file> [-lcsName
<LCS name>] [-svt <SVT file>] [-blacklist <file>] [-whitelist
<file>]
E-Sys.bat -setLcs -connection <config file> -lcsName
<LCS name> -lcsValue <LCS value> [-noreset] [-svt <SVT file>]
[-blacklist <file>] [-whitelist <file>]
E-Sys.bat -server -setLcs -connection <config file> -lcsName
<LCS name> -lcsValue <LCS value> [-noreset] [-svt <SVT file>]
[-blacklist <file>] [-whitelist <file>]
E-Sys.bat -writeLcsToken -connection <config file> -
tokenset <SecureToken file> [-noreset] [-svt <SVT file>] [-
blacklist <file>] [-whitelist <file>]
E-Sys.bat -server -writeLcsToken -connection <config file> -
tokenset <SecureToken file> [-noreset] [-svt <SVT file>] [-
blacklist <file>] [-whitelist <file>]

```

Server-Client operation:

```
E-Sys.bat -server -check
E-Sys.bat -server -stop
E-Sys.bat -server -openconnection <config file>
E-Sys.bat -server -closeconnection
E-Sys.bat -server -aborttalexecution
E-Sys.bat -startserver
E-Sys.bat -startserver [-prop <property file>] [-setProxy <config
file> ] [-authenticationCoding ( -user <Benutzername> | -
useSslSecCertificate ) -connection <bmw_intranet|internet>] [-
dialog]
```

FA convert:

```
E-Sys.bat -convertorderxml <FO directory> -out <FA
directory>
E-Sys.bat -server -convertorderxml <FO directory> -out <FA
directory>
```

FV ExecuteFV:

```
E-Sys.bat -executeFv <config file> [-ignoreBATHAF]
E-Sys.bat -server -executeFv <config file> [-ignoreBATHAF]
```

PDX Containers:

```
E-Sys.bat -mergepdxcontainer <PDX container definition
file> -out <PDX container file>
E-Sys.bat -server -mergepdxcontainer <PDX container definition
file> -out <PDX container file>
E-Sys.bat -pdxcontainer <PDX container definition file>
-out <PDX container file>
E-Sys.bat -server -pdxcontainer <PDX container definition file>
-out <PDX container file>
E-Sys.bat -pdximport <PDX container file> -project
<project name>
E-Sys.bat -server -pdximport <PDX container file> -project
<project name>
E-Sys.bat -pdxupdate <PDX container file> [-out <PDX
container file>] -template <PDX template file>
E-Sys.bat -server -pdxupdate <PDX container file> [-out <PDX
container file>] -template <PDX template file>
```

Proxy:

```
E-Sys.bat -readStatusProxy
E-Sys.bat -server -readStatusProxy
E-Sys.bat -server -removeProxy
E-Sys.bat -server -setProxy <config file> [-dialog]
```

SWT:

```
E-Sys.bat -swtaction <config file>
E-Sys.bat -server -swtaction <config file>
E-Sys.bat -swtstatus -project <project name> -
diagaddress <diagnosis address> -vehicleinfo <vehicle info> -
basevariant <basevariant>
E-Sys.bat -server -swtstatus -project <project name> -
diagaddress <diagnosis address> -vehicleinfo <vehicle info> -
basevariant <basevariant>
```

TAL processing:

```
E-Sys.bat -talexecution <config file> [-ignoreBATHAF]
E-Sys.bat -server -talexecution <config file> [-ignoreBATHAF]
E-Sys.bat -isTokenForSecureFlashRequired -connection
<config file> -tal <tal file>
E-Sys.bat -server -isTokenForSecureFlashRequired -connection
<config file> -tal <tal file>
```

TAL calculation:

```
E-Sys.bat -talcalculation <config file>
E-Sys.bat -server -talcalculation <config file>
```

TSL:

```
E-Sys.bat -tslstatus -connection <config file>
E-Sys.bat -server -tslstatus -connection <config file>
E-Sys.bat -updatetsl <SVT filename> -connection <config
file>
E-Sys.bat -server -updatetsl <SVT filename> -connection <config
file>
```

Vehicle Configuration Management (VCM):

```
E-Sys.bat -readVcmBackup <FA|ISTUFEN> -connection
<config file> -out <target directory>
```

```

E-Sys.bat -server -readVcmBackup <FA|ISTUFEN> [-connection
<config file>] -out <target directory>
E-Sys.bat -readVcmMaster <FA|FP|ISTUFEN|SVTSOLL> -
connection <config file> -out <target directory>
E-Sys.bat -server -readVcmMaster <FA|FP|ISTUFEN|SVTSOLL> [-
connection <config file>] -out <target directory>
E-Sys.bat -readVinFromBackup -connection <config file>
E-Sys.bat -server -readVinFromBackup [-connection <config file>]
E-Sys.bat -readVinFromMaster -connection <config file>
E-Sys.bat -server -readVinFromMaster [-connection <config file>]
E-Sys.bat -writeVcmBackup <FA|ISTUFEN> -connection
<config file> -in <source file>
E-Sys.bat -server -writeVcmBackup <FA|ISTUFEN> [-connection
<config file>] -in <source file>
E-Sys.bat -writeVcmMaster <FA|ISTUFEN|SVTSOLL> -
connection <config file> -in <source file>
E-Sys.bat -server -writeVcmMaster <FA|ISTUFEN|SVTSOLL> [-
connection <config file>] -in <source file>
E-Sys.bat -readVcmVersionsinfoMaster -connection <config
file>
E-Sys.bat -server -readVcmVersionsinfoMaster [-connection
<config file>]

```

Certificate Management:

```

E-Sys.bat -activateIPsec -connection <config file>
E-Sys.bat -server -activateIPsec -connection <config file>
E-Sys.bat -certexecution <config file>
E-Sys.bat -server -certexecution <config file>
E-Sys.bat -checkCERT -connection <config file> -retries
<value> [-svt <SVT file>] [-blacklist <file>] [-whitelist
<file>]
E-Sys.bat -server -checkCERT -connection <config file> -retries
<value> [-svt <SVT file>] [-blacklist <file>] [-whitelist
<file>]
E-Sys.bat -deactivateIPsec -connection <config file>
E-Sys.bat -server -deactivateIPsec -connection <config file>
E-Sys.bat -generateCSR -connection <config file> -out
<target file> [-secOckKeys] [-vin <VIN17>] [-blacklist <file>]
[-whitelist <file>]
E-Sys.bat -server -generateCSR -connection <config file> -out
<target file> [-secOckKeys] [-vin <VIN17>] [-blacklist <file>]
[-whitelist <file>]
E-Sys.bat -getCbbResponseFromRequest <cbb request file>
[-out <target directory>]
E-Sys.bat -server -getCbbResponseFromRequest <cbb request file>
[-out <target directory>]
E-Sys.bat -lockIPsec -connection <config file>
E-Sys.bat -server -lockIPsec -connection <config file>

```

```

E-Sys.bat          -readCERT -connection <config file> -type
<certificate type> [-svt <SVT file>] [-blacklist <file>] [-
whitelist <file>]
E-Sys.bat -server  -readCERT -connection <config file> -type
<certificate type> [-svt <SVT file>] [-blacklist <file>] [-
whitelist <file>]
E-Sys.bat          -setSecOCCounter -connection <config file> -
value <hex value> [-blacklist <file>] [-whitelist <file>]
E-Sys.bat -server  -setSecOCCounter -connection <config file> -
value <hex value> [-blacklist <file>] [-whitelist <file>]
E-Sys.bat          -writeBindings -connection <config file> -in
<CBB response file> [-secOCCKeys] [-svt <SVT file>] [-
secOCCKeysPath <SecOCCKeyPack file>]
E-Sys.bat -server  -writeBindings -connection <config file> -in
<CBB response file> [-secOCCKeys] [-svt <SVT file>] [-
secOCCKeysPath <SecOCCKeyPack file>]

```

Others:

```

E-Sys.bat          [-prop <property file>]

```

General:

The Anflash module offers the possibility to perform a complete flash cycle fully automated.

The exact structure of the required configuration files is described in the Anflash manual.

[].....optional, can be specified, but does not have to
().....Selection, must be specified
| "or", is used in a selection

Batch-command Anflash

Command in client batch mode:

```
E-Sys.bat -anflash <config file> [-ignoreBATHAF]
```

Command in client-server batch mode:

```
E-Sys.bat -server -anflash <config file> [-ignoreBATHAF]
```

Declaration:

-anflash <config file>	Absolute path to Anflash-Configuration-file (siehe Anflash-Handlungsanweisung).
-ignoreBATHAF	Optional parameter. Ignores the S1-switch.

Example:

```
E-Sys.bat -anflash C:\data\executeAnflash.config -ignoreBATHAF
```

Information:

- Information about the batch command `-anflash` is to be obtained from the "Anflash Manual".
- If a BAT/HAF test reveals that switch S1 is open, the further execution of the command depends on parameter `-ignoreBATHAF`.

`-ignoreBATHAF` has been set:

The flash sequence continues. However, the user must be aware that the execution can lead to interruptions. In this case, the TAL-processing cannot be ended with value 0 (OK), but at best with value 4 (with warning).

-ignoreBATHAF not set:

The execution of the command `-talexecution` is canceled.

General:

For NCDs, the following commands are offered in the batch.

[].....optional, can be specified, but does not have to be
 ().....Selection, must be specified
 | "or", is used in a selection

Backend authentication for Coding**Log in to the Coding-Backend (necessary to sign the NCDs)****Command in client batch mode:**

---only applicable in server-client operation---

Command in client-server batch mode:

```
E-Sys.bat -server -authenticationCoding -connection <bmw_intranet|internet> (-user <username>|-useS
dialog]
```

Declaration:

-authenticationCoding	command.
-connection <bmw_intranet internet>	Login via <i>bmw_intranet</i> (inside of BMW-network) or <i>internet</i> (outsid
-user <username>	Backend-Login via username (example: max.mustermann).
-useSwlSecCertificate	Backend-Login via Certificate.
-dialog	Backend-Login with GUI-dialog.

Example:

```
E-Sys.bat -server -authenticationCoding -user Max.Mustermann -connection intranet
E-Sys.bat -server -authenticationCoding -user Max.Mustermann -connection bmw_intranet -dialog
E-Sys.bat -server -authenticationCoding -useSwlSecCertificate -connection bmw_intranet
```

Information:

- The `-connection` parameter determines whether the back-end system, which is addressed for the signin reached via the BMW intranet or over the Internet.
- Either the parameter `-user <username>` for Basic Authentication or `-useSwlSecCertificate` for Certificate-b be specified.
- In a basic authentication, the password must be entered manually in the command line of the **E-Sys se**
- If the switch `-dialog` is specified, a GUI dialog is displayed in which login data must be entered. The Login dialog looks like this:

- For Certificate-based authentication, the required client Certificate must first be imported using the "`-im`

batch command or in GUI mode.

- Whether logging in to the back-end system was successful can be seen in the command line of the E-S Basic authentication displays both the authorization and the expiration date of the authorization. In the case of successful Certificate-based authentication, the quota and the Certificate's usage time are

Importing PKCS-12 Containers with Client Certificate for SWL Security System (SWL-SEC)

This command can be used to import client Certificates that are required to communicate with the BMW k. With a successfully imported client Certificate, Certificate-based authentication to the SWL Security System

Command in client batch mode:

```
E-Sys.bat -importSwlSecCertificate <P12 file> [-dialog]
```

Command in client-server batch mode:

```
E-Sys.bat -server -importSwlSecCertificate <P12 file> [-dialog]
```

Declaration:

-importSwlSecCertificate <P12 file>	Absolute path to PKCS12 container with client Certificate.
-dialog	Backend-Login with GUI-dialog.

Example:

```
E-Sys.bat -importSwlSecCertificate C:\CERT\000_USR_Max.Mustermann@partner.bmw.de.p12
E-Sys.bat -importSwlSecCertificate C:\CERT\000_USR_Max.Mustermann@partner.bmw.de.p12 -dialog
```

Information:

- If the switch -dialog is defined, a GUI dialog is displayed in which authentication data must be entered.
- The command is supported in both client- and server-client-based batch operation.
- The required Certificate for SWL Security System must be obtained separately via the B2B portal.

Authorization check for NCD signing in the backend

This command checks whether the user is authorized to sign at the backend for the VINs or CAFD-SGBM

Command in client batch mode:

---only applicable in server-client operation---

Command in client-server batch mode:

```
E-Sys.bat -server -backendCheckSigning -vin <vin file> -sgbmno <SGBM file>
```

Declaration:

-backendCheckSigning	command.
-vin <vin file>	Absolute path to VIN-file.
-sgbmno <SGBM file>	Absolute path to SGBMNo-file.

Example:

```
E-Sys.bat -server -backendCheckSigning -vin C:\NCD\vinsToCheck.txt -sgbmno C:\NCD\sgbmnrToCheck.txt
```

Information:

- The command is only supported in server-client-mode and only with a BASIC authentication to backend. The user must first login in to the backend using the "-authenticationCoding" command. A "\' may not be used in the configuration file. Instead, use '/' or '\\' for path information.

- The format of the configuration files to pass is defined as follows:

Example for a VIN-file:

```
# VIN17,VIN17,VIN17
TESTVIN1234567890,VINTEST1234567890,1234567890TEST,TEST1234567890VIN
```

Example for a SGBMNo-file:

```
# SGBMNo,SGBMNo,SGBMNo
00001234,00021000,00004321
```

Working with NCD

Creating NCD Files from FWL Files

NCD files are created from a list of FWL-files to be specified as a list in a configuration file.

The location for the generated NCD files is also set in this configuration file.

In addition, it contains the specification of a VIN, which is required to calculate the CPS (Coding Proof St

Command in client batch mode:

```
E-Sys.bat fwl2ned <config file> (deprecated)
E-Sys.bat -fwl2Ncd <config file>
```

Command in client-server batch mode:

```
E-Sys.bat server fwl2ned <config file> (deprecated)
E-Sys.bat -server -fwl2Ncd <config file>
```

Declaration:

-fwl2Ncd <config file>	Absolute path to configuration file.
------------------------	--------------------------------------

<config file>...Absolute path to configuration file

Example:

```
E-Sys.bat -fwl2Ncd C:\conf\fwl.properties
```

Information:

The <config file> must contain the following entries:

```
# Absolute path of an FA file. E.g. FA = C:/Data/fa.xml
FA = <FA file>

# e.g. NCD_DIR = C:/NCD
NCD_DIR = <NCD destination folder>

# e.g. FWL_LIST = C:/FWL/flw_1.fwl;C:/FWL/flw_2.fwl;
FWL_LIST = <path to fw1>; <path to fw2>; ...
```

Reading of Netto Coding Data

The Netto Coding Data of the ECUs is read out for all CAFs present in the SVT and stored as FWL and NCD. In addition, the VIN is determined and used to determine the file name.

Command in client batch mode:

```
E-Sys.bat readned <SVT> connection <config file> out <NCD directory> (deprecated)
E-Sys.bat -readNcd <SVT file> -connection <config file> -out <NCD directory>
```

Command in client-server batch mode:

```
E-Sys.bat server readned <SVT> connection <config file> out <NCD directory> (deprecated)
E-Sys.bat -server -readNcd <SVT file> -connection <config file> -out <NCD directory>
```

Declaration:

-readNcd <SVT file>	Absolute path to SVT-file.
-connection <config file>	Absolute path to configuration file with the connection parameter (see Connection).
-out <NCD directory>	Absolute path to output-directory.

Example:

```
E-Sys.bat -readNcd C:\Data\SVT -connection C:\conf\connection.properties -out C:\Data\CAF
```

Information:

- The file name of the FWL file is formed according to the following pattern: "<VIN>_<CAF>_<BV>.fwl".
VIN.....the last 7 digits of the VIN from the VIN-Master
CAF.....SGBM-number of the CAF used
BV.....Name of the basic variant
- The file name of the NCD-file is formed according to the following pattern: "<SGBMID>.caf.<MV>_<SV>".
SGBMID.....SGBM-ID of the CAF used
MV.....Main version of the CAF used
SV.....Sub version of the CAF used
PV.....Patch version of the CAF used
- The following return codes are returned:
0 - The processing was completed successfully.
1 - Errors have occurred.

Signing of Netto Coding Data

This command signs a list of NCD-files for the corresponding boot loaders..

The NCDs must be complete (incl. CPS). Validation or modification of the NCD-files is no longer possible

Command in client batch mode:

```
E-Sys.bat nedesign <config file> (deprecated)  
E-Sys.bat -signNcd <config file>
```

Command in client-server batch mode:

```
E-Sys.bat -server nedesign <config file> (deprecated)  
E-Sys.bat -server -signNcd <config file>
```

Declaration:

-signNcd <config file>	Absolute path to configuration file.
------------------------	--------------------------------------

Example:

```
E-Sys.bat -server -signNcd C:\NCD\ncdSign.config
```

Information:

- In client-mode, the command is supported only in combination with Certificate-based-authentication.
- In server-client-mode, the user must first log in to the backend using the "-authenticationCoding" command.
- Required parameters are FA and NCD_LIST_1.
- Optional parameters are BACKEND_SIGNATURE, SHIPMENT_NCD_GENERATION, SIGNED_NCD_DIR, and SHIPMENT_NCD_D. Information from the E-Sys.properties-file is read or default settings are used.
- Depending on the BACKEND_SIGNATURE-setting (ALLOW - allow, MUST_NOT - prohibit, FORCE - enforce) the NCDs are signed by the backend or local.
- The SHIPMENT_NCD_GENERATION-setting controls the calculation and signing of NCDs for delivery status. If c

delivery status are then calculated and signed.

- If multiple NCD lists are defined, the `NCD_LIST_x`-key must be unique.
- If multiple NCD lists are defined, the bootloader-number `<BTLD-Number-x>` must be unique.
- A `'\'` may not be used in the configuration file. Instead, use `'/'` or `'\\'` for path information.

The format of the configuration file to pass is defined as follows:

```
# Absolute path of an FA file. E.g. FA = C:/Data/fa.xml
FA = <FA file>

# Format MUST_NOT | FORCE | ALLOW
BACKEND_SIGNATURE = <MUST_NOT | FORCE | ALLOW>

# Generate shipment NCDs. DEFAULT = on
# Format: on | off
SHIPMENT_NCD_GENERATION = <on|off>

# z.B. SIGNED_NCD_DIR = C:/NCD/signed
SIGNED_NCD_DIR = <Destination directory for signed NCD>

# z.B. SHIPMENT_NCD_DIR = C:/NCD/shipment
SHIPMENT_NCD_DIR = <Destination directory for signed NCD>

# Format <BTLD-Number>;<NCD-Pfad> , z.B. "00001234;C:/NCD/CAFD_0000DDDD_026_000_002.ncd;C:/NCD/CAFD_
NCD_LIST_1 = <BTLD-Number-1>;<NCD-1>;<NCD-2>;<NCD-3>;<NCD-4>

# Optional parameter
# If specified, only client-batch-mode is considered
# Default value = off
USE_SWL_SEC_CERTIFICATE = <on|off>

# Optional parameter.
# Considered only in client-batch-mode
# If the parameter is owtihted SWL_SEC_CONNECTION, the value from Esys.properties is used.
SWL_SEC_CONNECTION = <bmw_intranet|internet>
```

Example for a configuration file:

```
# Absolute path of an FA file. E.g. FA = C:/Data/fa.xml
FA = <FA file>

# Format MUST_NOT | FORCE | ALLOW
BACKEND_SIGNATURE = ALLOW

# Generate shipment NCDs. DEFAULT = on
# Format: on | off
SHIPMENT_NCD_GENERATION = off

# z.B. SIGNED_NCD_DIR = C:/NCDs/signed
SIGNED_NCD_DIR = C:/NCD/signed

# z.B. SHIPMENT_NCD_DIR = C:/NCD/shipment
SHIPMENT_NCD_DIR = C:/NCD/shipment

# Format <BTLD-Number>;<NCD path>
NCD_LIST_1 = 00001ffd;C:/NCD/CAFD_0000AAAA_006_011_017.ncd;C:/NCD/CAFD_0000BBBB_006_011_008.ncd;
NCD_LIST_2 = 00001c44;C:/NCD/CAFD_0000CCCC_026_000_000.ncd;C:/NCD/CAFD_0000DDDD_026_000_002.ncd;
```

Calculate Netto Coding Data (NCD)

Similar to the GUI module coding verification, a verification can be performed in batch mode after specifying the configuration file and thus Netto Coding Data (NCD) can be calculated.

During verification, NCD- and FP-traces as well as a verification report are generated and stored in the trace directory. Verification is performed on all FAs at the FA-list and all imported CAFs.

The optional parameter `[-caf]` allows verification to be restricted to individual (imported) CAFs.

If multiple CAFs are specified, the names are separated by commas (",").

Command in client batch mode:

```
E-Sys.bat server generateNcd <FA file> [-caf <CAF name>] -trace <trace directory> (deprecated)
E-Sys.bat -generateNcd <FA file> [-caf <CAF name>] -trace <trace directory>
```

Command in client-server batch mode:

```
E-Sys.bat server generateNcd <FA file> [-caf <CAF name>] -trace <trace directory> (deprecated)
E-Sys.bat -server -generateNcd <FA file> [-caf <CAF name>] -trace <trace directory>
```

Declaration:

<code>-generateNcd <FA file></code>	Absolute path of an FA- or FA-list-file.
<code>-caf <CAF name></code>	Name of the CAF to be verified.
<code>-trace <trace directory></code>	Absolute path of the directory to which the data to be generated is to be stored.

Example:

```
E-Sys.bat -generateNcd C:\Data\FA\F020.xml -trace C:\Data\Trace -caf cafd_0000815.caf.001_001_003
```

Information:

- No check will be performed to verify that the trace directory is empty. This means that existing files in the directory will be overwritten without warning.
- The following codes are returned:
 - 0 - All NCDs and FPs were generated without errors.
 - 1 - Errors occurred, so not all NCDs or FPs could be generated.

Calculate NCD-Testdata

NCD test data will be created and signed based on a list of CAF files, which have to be specified in a configuration file.

In addition to the CAFs, a vehicle order (file name + absolute path) must be specified in the configuration file. It is also mandatory to provide a BTLD SGBM number, as this is required for signing the NCDs.

Optionally, the storage location for the generated NCD files can also be specified in the configuration file.

Command in client batch mode:

```
E-Sys.bat -generateTestNcds <config file>
```

Command in client-server batch mode:

```
E-Sys.bat -server -generateTestNcds <config file>
```

Declaration:

<code>-generateTestNcds <configuration file></code>	Absolute path to configuration file.
---	--------------------------------------

Example:

```
E-Sys.bat -generateTestNcds C:\conf\MyConfigForTestdata.cfg
```

Information:

- In client mode, the command is only supported in combination with Certificate-based authentication.
- In client-server mode, the user must first log in with a separate command to the backend.
- If the BACKEND_SIGNATURE parameter is omitted, the value from *Esys.properties* is used.
- If the parameter NCD_TEST_DATA_DIR is omitted, then the E-Sys data directory is read from Esys.properties and the target folder "NCD test data" is created.
- Generation of test NCDs for Coding 2:
 - FA file must contain exactly 1 FA
- Generation of test NCDs for Coding 3:
 - FA file must contain exactly 2 FAs
 - FAs must include Test-VINs (11. char of Long-VIN is 'H')
 - FAs must not be identical, i.e. they must differ in at least one of the following points: colour code, fabric entries, E entries, K entries

The format of the configuration file is defined as follows:

```
# e.g. FA = C:/FA/fa_I020.xml
FA = <Vehicle_order with absolute path>

# e.g. BTLD = 00001234
BTLD = <BTLD SGBM-Number>

# e.g. CAF_LIST = "cafd_0000DDDD.caf.026_000_002;cafd_0000BBBB.caf.006_011_008"
CAF_LIST = <CAF_file_name_1>;<CAF_file_name_2>;<CAF_file_name_3>;..

# Optional parameter
# e.g. NCD_TEST_DATA_DIR = C:/Testdata
NCD_TEST_DATA_DIR = <target folder for the ZIP-file containing the NCD-Testdata>

# Optional parameter
# Format MUST_NOT | FORCE | ALLOW
BACKEND_SIGNATURE = <MUST_NOT | FORCE | ALLOW>

# Optional parameter. Will be only considered in the Client Batch-Mode.
# If the parameter SWL_SEC_CONNECTION is missing, the value from Esys.properties will be used instead
SWL_SEC_CONNECTION = <bmw_intranet|internet>
```

At the end of the execution a generation report will be created. After the NCD-Calculation this report file and the generated ZIP-Archive.

Netto Coding Data (NCD) for customer vehicles

Similar to the GUI module 'NCD-Preparation', it is also possible to request NCDs in the SCB backend in the client mode. For this process, a list of vehicle orders (FA_LIST) is required, which must contain at least one entry. In addition to the FA_LIST, either SVT or TAL must be defined.

The generated NCD files are stored in a directory after the command has been executed. This storage location is defined in the configuration file if required (SIGNED_NCD_DIR). If the specification of an alternative storage location is missing, then the default directory for signed NCDs is used.

This command can be used only in the BMW environment, because there is a communication with the SCB (SCB).

Command in client batch mode:

E-Sys.bat -createCustomerNcd <config file>

Command in client-server batch mode:

E-Sys.bat -server -createCustomerNcd <config file>

Declaration:

-createCustomerNcd <configuration file>	Absolute path to configuration file.
---	--------------------------------------

Example:

E-Sys.bat -createCustomerNcd C:\conf\configForSCB.cfg

Information:

- The calculation and signing of the NCDs will be done in the SCB backend
- As a necessary precondition for the access to the SCB backend, a TIS-client Certificate has to be imposed
- The URLs used for connecting to the SCB have to be defined in the esys.properties file by using the parameter `scb.backend.url`
- Required parameters are `FA_LIST` and either `SVT` or `TAL`.
- The configuration file can contain either an `SVT` or a `TAL`, but not both.
- Optional parameter is `SIGNED_NCD_DIR`. If omitted, the information from the `E-Sys.properties`-file is read and used.

The format of the configuration file is defined as follows:

```
# e.g. FA_LIST = C:/Data/FA/fa_1.xml;C:/Data/FA/fa_2.xml;
FA_LIST = <Absolute path FA1>;<Absolute path FA2>;<Absolute path FA3>

# e.g. SVT = C:/Data/SVT/svt.xml
SVT = <Absolute path SVT>

# e.g. TAL = C:/Data/SVT/tal.xml
TAL = <Absolute path TAL>

# Optional parameter.
# e.g. SIGNED_NCD_DIR = C:/Data/NCD
SIGNED_NCD_DIR = <target folder for the NCD data>
```

- The following codes are returned:
 - 0 - All NCDs were generated without errors.
 - 1 - Errors occurred, so not all NCDs could be generated.

General:

CVNs (Calibration Verification Number) are calculated via the OBD-relevant (On-Board Diagnostics) SWEn for a control unit and compared with the CVNs that are read from the ECUs. The ECUs and SWEs required for the calculation are read from an SVT document.

The CVN values and the comparison results are written to a report file as text or in XML format (`-xmlreport`).

The SVT document can be read from the ECU, from the VCM, or from a file to be specified.

[].....optional, can be specified, but does not have to be
 ().....Selection, must be specified
 | "or", is used in a selection

Calculate CVN

The following command can be used to calculate CVN values.

Command in client batch mode:

```
E-Sys.bat -cvncalculation <FA file> -out <OBD-CVN-FA-List file> [-caf <CAF name>]
```

Command in client-server batch mode:

```
E-Sys.bat -server -cvncalculation <FA file> -out <OBD-CVN-FA-List file> [-caf <CAF name>]
```

Declaration:

<code>-cvncalculation <FA file></code>	Absolute path of an FA- or FA-list-file.
<code>-out <OBD-CVN-FA-List file></code>	Absolute path of the output-file.
<code>-caf <CAF name></code>	Names of the CAFs to use.

Example:

```
E-Sys.bat -cvncalculation
C:\Data_3_39_1_09f71b0_64bit_JDK11\FA\FaListSample.xml -out
C:\Data_3_39_1_09f71b0_64bit_JDK11\Etc\CVN.xml -caf
cafd_000000ae.caf.001_002_003
```

Information

Compare CVN

Command in client batch mode:

```
E-Sys.bat -comparecvn -connection <config file> [-sg
<ecu list>] (-svt <SVT file>|-svtvcmist|-svtvcmsoll|-svtecu) -
trace <trace directory> [-fa <FA file>] [-xmlreport]
```

Command in client-server batch mode:

```
E-Sys.bat -server -comparecvn -connection <config file> [-sg
<ecu list>] (-svt <SVT file>|-svtvcmist|-svtvcmsoll|-svtecu) -
trace <trace directory> [-fa <FA file>] [-xmlreport]
```

Declaration:

-comparecvn	command.
-connection <config file>	Absolute path to configuration file with the connection parameter (see Connection Parameter).
-sg <ecu list>	ECU-filters. If the parameter is specified, only ECUs from the list are processed. The ECUs are separated by commas in the list.
-svt <SVT file>	Absolute path to SVT-file.
-svtvcmist	The SVTist is read from the VCM.
-svtvcmsoll	The SVTsoll is read from the VCM.
-svtecu	The SVT is read from the ECU.
-trace <trace directory>	Absolute path to the directory for the report-file.
-fa <FA file>	Absolute path to the FA-List-file. If the

	parameter "-fa" is not specified, the FA is read out of the vehicle.
-xmlreport	Erstellen einer Report-file im XML-Format.

Example:

```
E-Sys.bat -comparecvn -trace C:\Data\trace -svtecu -fa
C:\Data\FA\FaList.xml -sg ZBE,ZGW -connection
C:\conf\connection.properties
```

Information

- The following codes are returned:
 - 0 - The comparison was completed successfully.
 - 1 - The comparison could not be performed due to errors. The errors were written to the report file.

General:

[].....optional, can be specified, but does not have to be
 ().....Selection, must be specified
 | "or", is used in a selection

read out the E-Sys-Version

With this command, the E-Sys-Version will be read out.

Command in client batch mode:

```
E-Sys.bat -version
```

Command in client-server batch mode:

```
E-Sys.bat -server -version
```

Declaration:

-version	command.
----------	----------

Example:

```
E-Sys.bat -version
E-Sys.bat -server -version
```

Information:

- The E-Sys-Version is output to stdout.

read BRV:

From the development-series, the name of the series-network is determined and output on the console.

Command in client batch mode:

```
E-Sys.bat -getbrv <series>
```

Command in client-server batch mode:

```
E-Sys.bat -server -getbrv <series>
```

Declaration:

-getbrv <series>	Name of the development Series / Derivative / Serie.
------------------	--

Example:

```
E-Sys.bat -getbrv F003
E-Sys.bat -getbrv F44
E-Sys.bat -getbrv RR25
```

Information:

- The following codes are returned: 0 - The development series has been correctly determined.
1 - Errors have occurred.

read FA:

The vehicle-order is read out of the vehicle and stored in a file.

If only one directory is specified, the VIN is also determined and used to determine the file-name.

Otherwise, the specified file will be used. If it already exists, it will be overwritten.

Command in client batch mode:

```
E-Sys.bat -readfa -connection <config file> -out <FA directory>
```

Command in client-server batch mode:

```
E-Sys.bat -server -readfa -connection <config file> -out <FA directory>
```

Declaration:

-readfa	command.
-connection <config file>	Absolute path to configuration file with the connection parameter (see Connection Parameter).
-out <FA directory>	Absolute path for the output directory with or without file-specification.

Example:

```
E-Sys.bat -readfa -out C:\Data\FA -connection C:\conf\connection.properties
```

```
E-Sys.bat -readfa -out C:\Data\FA\FA_123.xml -connection C:\conf\connection.properties
```

Information:

- If no file-name is specified, it is determined after the pattern "FA_<VIN>_<Timestamp>.xml".
VIN..... the last 7 digits of the VIN from the VIN-Master
Timestamp..... Timestamp according to the pattern ddmmyyhhmm
- The following codes are returned:
0 - The processing was completed successfully.
1 - Errors have occurred.

read SVT:

The SVT is read by the vehicle and stored in a file.

If only one directory is specified, the VIN is also determined and used to determine the file-name.

Otherwise, the specified file will be used. If it already exists, it will be overwritten.

Command in client batch mode:

E-Sys.bat -readsvt -connection <config file> -out <SVT directory>

Command in client-server batch mode:

E-Sys.bat -server -readsvt -connection <config file> -out <SVT directory>

Declaration:

-readsvt	command.
-connection <config file>	Absolute path to configuration file with the connection parameter (see Connection Parameter).
-out <SVT directory>	Absolute path for the output directory with or without file specification.

Example:

E-Sys.bat -readsvt -out C:\Data\SVT -connection C:\conf\connection.properties

E-Sys.bat -readsvt -out C:\Data\SVT\SVT_123.xml -connection C:\conf\connection.properties

Information:

- If no file name is specified, it is determined after the pattern "SVT_<VIN>_<Timestamp>.xml".
Vin..... the last 7 digits of the VIN from the VIN-Master
Timestamp..... Time stamp according to the pattern yyyyymmddhhmm
- The following codes are returned:
0 - The processing was completed successfully.
1 - Errors have occurred.

General:

For Secure ECU-Modes / Secure Feature Activation, the following commands are offered in Batch.

[].....optional, can be specified, but does not have to be
().....Selection, must be specified
| "or", is used in a selection

BASIC Backend authentication for SFA (CERTIFICATE+BASIC)

Set optional BASIC credentials for SFA (extended rights)

Command in client batch mode:

---only applicable in server-client operation---

Command in client-server batch mode:

E-Sys.bat -server -authenticationSfa -user <username> [-dialog]

Declaration:

-authenticationSfa	command.
-user <username>	Backend-Login via username (example: max.mustermann).
-dialog	Backend-Login with GUI-dialog.

Example:

E-Sys.bat -server -authenticationSfa -user Max.Mustermann
E-Sys.bat -server -authenticationSfa -user Max.Mustermann -dialog

Information:

- The client certificate that is still required must have already been imported.
- The validity of the specified credentials is not checked. This is only done with the respective backend request.
- In a basic authentication, the password must be entered manually in the command line of the **E-Sys server** or in a GUI dialog.

- If the switch `-dialog` is specified, a GUI dialog is displayed in which login data must be entered.

The Login dialog looks like this:

The dialog box is titled "BASIC credentials for SFA Backend". It has a close button (X) in the top right corner. The main area contains three labels with corresponding input fields: "User:" with the text "Max.Mustermann", "Password:" with an empty field, and "Access point:" with the text "Access via BMW-Intranet". At the bottom, there are two buttons: "OK" and "Cancel".

Remove optional BASIC credentials for SFA

Command in client batch mode:

---only applicable in server-client operation---

Command in client-server batch mode:

E-Sys.bat -server -removeAuthenticationSfa

Declaration:

-authenticationSfa	command.
--------------------	----------

Example:

E-Sys.bat -server -removeAuthenticationSfa

Information:

Switch ECU-Modes / write tokens (with backend-connection)

Switching to plant- / engineering-mode

Command in client batch mode:

```
E-Sys.bat -switchEcuModeOnline -connection <config file> (-
plant|-engineering) [-vin <VIN17>] [-svt <SVT file>] [-blacklist <file>]
[-whitelist <file>]
```

Command in client-server batch mode:

```
E-Sys.bat -server -switchEcuModeOnline -connection <config file> (-
plant|-engineering) [-vin <VIN17>] [-svt <SVT file>] [-blacklist <file>]
[-whitelist <file>]
```

Declaration:

-switchEcuModeOnline	command.
-connection <config file>	Absolute path to configuration file with the connection parameter (see Connection Parameter).
-plant	Argument.
-engineering	Argument.
-vin <VIN17>	17-digit VIN.
-svt <SVT file>	Absolute path to The SVT-file.
-blacklist <file>	Absolute path to Blacklist-file.
-whitelist <file>	Absolute path to Whitelist-file.

Example:

```
E-Sys.bat -switchEcuModeOnline -connection C:\conf\connection.properties -
plant -vin WBA11CF070H123456 -blacklist C:\Daten\blacklist.txt
E-Sys.bat -switchEcuModeOnline -connection C:\conf\connection.properties -
engineering -svt C:\SVT\SVT_I20.xml -whitelist C:\Daten\whitelist.txt
```

Information:

- The accessibility of the BMW-backend is assumed.
- In order to be able to use the required services of the BMW-backend, a corresponding configuration of the client and server including authentication in the [options](#) is required.

Write the latest secure-tokens

Command in client batch mode:

```
E-Sys.bat -writeNewestPackageOnline -connection <config file> [-
disableDelete] [-vin <VIN17>] [-svt <SVT file>] [-blacklist <file>] [-
whitelist <file>] [-rebuild]
```

Command in client-server batch mode:

```
E-Sys.bat -server -writeNewestPackageOnline -connection <config file> [-  
disableDelete] [-vin <VIN17>] [-svt <SVT file>] [-blacklist <file>] [-  
whitelist <file>] [-rebuild]
```

Declaration:

-writeNewestPackageOnline	command.
-connection <config file>	Absolute path to configuration file with the connection parameter (see Connection Parameter).
-disableDelete	Do not delete Secure Features.
-vin <VIN17>	17-digit VIN.
-svt <SVT file>	Absolute path to SVT-file.
-blacklist <file>	Absolute path to Blacklist-file.
-whitelist <file>	Absolute path to Whitelist-file.
-rebuild	Recalculation of tokens.

Example:

```
E-Sys.bat -writeNewestPackageOnline -connection  
C:\conf\connection.properties -disableDelete -vin WBA11CF070H123456 -svt -  
svt C:\SVT\SVT_I20.xml -blacklist C:\Daten\blacklist.txt  
E-Sys.bat -writeNewestPackageOnline -connection  
C:\conf\connection.properties -vin WBA11CF070H123456 -svt <SVT file> -  
whitelist C:\Daten\whitelist.txt -rebuild
```

Information:

- The accessibility of the BMW-backend is assumed.
- In order to be able to use the required services of the BMW-backend, a corresponding configuration of the client and server including authentication in the [options](#) is required.

Write secure-tokens for factory-state

Command in client batch mode:

```
E-Sys.bat -writePackageForOrderOnline -connection <config file>  
[-disableDelete] [-vin <VIN17>] [-svt <SVT file>] [-blacklist <file>]  
[-whitelist <file>] [-rebuild]
```

Command in client-server batch mode:

```
E-Sys.bat -server -writePackageForOrderOnline -connection <config file>
[-disableDelete] [-vin <VIN17>] [-svt <SVT file>] [-blacklist <file>]
[-whitelist <file>] [-rebuild]
```

Declaration:

-writePackageForOrderOnline	command.
-connection <config file>	Absolute path to configuration file with the connection parameter (see Connection Parameter).
-disableDelete	Do not delete Secure Features.
-vin <VIN17>	17-digit VIN.
-svt <SVT file>	Absolute path to SVT-file.
-blacklist <file>	Absolute path to Blacklist-file.
-whitelist <file>	Absolute path to Whitelist-file.
-rebuild	Recalculation of tokens.

Example:

```
E-Sys.bat -writePackageForOrderOnline -connection
C:\conf\connection.properties -disableDelete -vin WBA11CF070H123456 -svt -
svt C:\SVT\SVT_I20.xml -blacklist C:\Daten\blacklist.txt
E-Sys.bat -writePackageForOrderOnline -connection
C:\conf\connection.properties -vin WBA11CF070H123456 -svt <SVT file> -
whitelist C:\Daten\whitelist.txt -rebuild
```

Information:

- The accessibility of the BMW-backend is assumed.
- In order to be able to use the required services of the BMW-backend, a corresponding configuration of the client and server including authentication in the [options](#) is required.

Create request-file (without backend-connection)

Create request-file for switching to plant- / engineering-mode

Command in client batch mode:

```
E-Sys.bat -createRequestEcuMode -connection <config file> (-
plant|engineering) [-vin <VIN17>] [-svt <SVT file>] [-blacklist <file>]
[-whitelist <file>]
```

Command in client-server batch mode:

```
E-Sys.bat -server -createRequestEcuMode -connection <config file> (-  
plant|-engineering) [-vin <VIN17>] [-svt <SVT file>] [-blacklist <file>]  
[-whitelist <file>]
```

Declaration:

-createRequestEcuMode	command.
-connection <config file>	Absolute path to configuration file with the connection parameter (see Connection Parameter).
-plant	Argument.
-engineering	Argument.
-vin <VIN17>	17-digit VIN.
-svt <SVT file>	Absolute path to SVT-file.
-blacklist <file>	Absolute path to Blacklist-file.
-whitelist <file>	Absolute path to Whitelist-file.

Example:

```
E-Sys.bat -createRequestEcuMode -connection C:\conf\connection.properties -  
plant -vin WBA11CF070H123456 -blacklist C:\Daten\blacklist.txt  
E-Sys.bat -createRequestEcuMode -connection C:\conf\connection.properties -  
engineering -svt C:\SVT\SVT_I20.xml -whitelist C:\Daten\whitelist.txt
```

Information:

Create a request-file for the latest secure-tokens

Command in client batch mode:

```
E-Sys.bat -createRequestNewestPackage -vin <VIN17> [-whitelist  
<file>] [-rebuild]
```

Command in client-server batch mode:

```
E-Sys.bat -server -createRequestNewestPackage -vin <VIN17> [-whitelist  
<file>] [-rebuild]
```

Declaration:

-createRequestNewestPackage	command.
-vin <VIN17>	17-digit VIN.

-whitelist <file>	Absolute path to Whitelist-file.
-rebuild	Recalculation of tokens.

Example:

```
E-Sys.bat -createRequestNewestPackage -vin WBA11CF070H123456 -blacklist
C:\Daten\blacklist.txt
E-Sys.bat -createRequestNewestPackage -vin WBA11CF070H123456 -whitelist
C:\Daten\whitelist.txt -rebuild
```

Information:

Create a request-file for factory-state secure-tokens

Command in client batch mode:

```
E-Sys.bat -createRequestPackageForOrder -vin <VIN17> [-rebuild]
```

Command in client-server batch mode:

```
E-Sys.bat -server -createRequestPackageForOrder -vin <VIN17> [-rebuild]
```

Declaration:

-createRequestPackageForOrder	command.
-vin <VIN17>	17-digit VIN.
-rebuild	Recalculation of tokens.

Example:

```
E-Sys.bat -createRequestPackageForOrder -vin WBA11CF070H123456 -rebuild
```

Information:

Request-token-set-file from a request-file in the BMW backend

Request-token-set-file for ECU-Mode or SFA from a request-file in the BMW backend

Command in client batch mode:

```
E-Sys.bat -getResponseFromRequest [-out <response file>] -  
request <request file> -svt <SVT file>
```

Command in client-server batch mode:

```
E-Sys.bat -server -getResponseFromRequest [-out <response file>] -  
request <request file> -svt <SVT file>
```

Declaration:

-getResponseFromRequest	command.
-out <response file>	Absolute path for the output-directory with file-specification (response-file [JSON]).
-request <request file>	Absolute path to request-file [JSON].
-svt <SVT file>	Absolute path to SVT-file.

Example:

```
E-Sys.bat -getResponseFromRequest -request  
C:\Daten\WBA11CF070H123456_Plant_Mode_Request_20200528_131607[JSON].txt -svt  
C:\SVT\SVT_I20.xml  
E-Sys.bat -getResponseFromRequest -out <response file> -request  
C:\Daten\WBA11CF070H123456_Plant_Mode_Request_20200528_131607[JSON].txt -svt  
C:\SVT\SVT_I20.xml
```

Information:

- The accessibility of the BMW-backend is assumed.
- In order to be able to use the required services of the BMW-backend, a corresponding configuration of the client and server including authentication in the [options](#) is required.
- All four request-file-types can be handled (EcuMode, PackageForOrder, NewestPackageForVehicle, Newest PackageForEcu).
- NewestPackage-request-files must contain "Newest" or they will be interpreted as PackageForOrder-request.

Write tokens from existing token-sets

Write ECU-mode-token from existing token-set

Command in client batch mode:

```
E-Sys.bat -switchEcuMode -connection <config file> -tokenset
<SecureToken file> [-svt <SVT file>] [-blacklist <file>] [-whitelist
<file>]
```

Command in client-server batch mode:

```
E-Sys.bat -server -switchEcuMode -connection <config file> -tokenset
<SecureToken file> [-svt <SVT file>] [-blacklist <file>] [-whitelist
<file>]
```

Declaration:

-switchEcuMode	command.
-connection <config file>	Absolute path to configuration file with the connection parameter (see Connection Parameter).
-tokenset <SecureToken file>	Absolute path to ECU-mode-token-set (response-file [JSON]).
-svt <SVT file>	Absolute path to SVT-file.
-blacklist <file>	Absolute path to Blacklist-file.
-whitelist <file>	Absolute path to Whitelist-file.

Example:

```
E-Sys.bat -switchEcuMode -connection C:\conf\connection.properties -tokenset
C:\SecureTokenRequests\SecureTokenResponse_ADCAM2_ACSM6_Engineering_Mode.txt
-blacklist C:\Daten\blacklist.txt
E-Sys.bat -switchEcuMode -connection C:\conf\connection.properties -tokenset
C:\SecureTokenRequests\SecureTokenResponse_ADCAM2_ACSM6_Engineering_Mode.txt
-svt C:\SVT\SVT_I20.xml -whitelist C:\Daten\whitelist.txt
```

Information:

Write secure-tokens from existing token-set

Command in client batch mode:

```
E-Sys.bat -writeSecureTokens -connection <config file> -tokenset
<SecureToken file> [-svt <SVT file>] [-disableDelete] [-blacklist <file>]
[-whitelist <file>]
```

Command in client-server batch mode:

```
E-Sys.bat -server -writeSecureTokens -connection <config file> -tokenset
<SecureToken file> [-svt <SVT file>] [-disableDelete] [-blacklist <file>]
[-whitelist <file>]
```

Declaration:

-writeSecureTokens	command.
-connection <config file>	Absolute path to configuration file with the connection parameter (see Connection Parameter).
-tokenset <SecureToken file>	Absolute path to secure-token-set (response-file [JSON]).
-svt <SVT file>	Absolute path to SVT-file.
-disableDelete	Do not delete secure-features.
-blacklist <file>	Absolute path to Blacklist-file.
-whitelist <file>	Absolute path to Whitelist-file.

Example:

```
E-Sys.bat -writeSecureTokens -connection C:\conf\connection.properties -
tokenset C:\Daten\SecureTokenResponse_ADCAM2_ACSM6_Engineering_Mode.txt -svt
C:\SVT\SVT_I20.xml -disableDelete
E-Sys.bat -writeSecureTokens -connection C:\conf\connection.properties -
tokenset C:\Daten\SecureTokenResponse_ADCAM2_ACSM6_Engineering_Mode.txt -
blacklist C:\Daten\blacklist.txt
E-Sys.bat -writeSecureTokens -connection C:\conf\connection.properties -
tokenset C:\Daten\SecureTokenResponse_ADCAM2_ACSM6_Engineering_Mode.txt -
whitelist C:\Daten\whitelist.txt
```

Information:

Switch ECUs to field-mode

Switch ECUs to field-mode

Command in client batch mode:

```
E-Sys.bat -switchEcuModeField -connection <config file> [-svt
<SVT file>] [-blacklist <file>] [-whitelist <file>]
```

Command in client-server batch mode:

```
E-Sys.bat -server -switchEcuModeField -connection <config file> [-svt
<SVT file>] [-blacklist <file>] [-whitelist <file>]
```

Declaration:

-switchEcuModeField	command.
---------------------	----------

-connection <config file>	Absolute path to configuration file with the connection parameter (see Connection Parameter).
-svt <SVT file>	Absolute path to SVT-file.
-blacklist <file>	Absolute path to Blacklist-file.
-whitelist <file>	Absolute path to Whitelist-file.

Example:

```
E-Sys.bat -switchEcuModeField -connection C:\conf\connection.properties -svt
C:\SVT\SVT_I20.xml -blacklist C:\Daten\blacklist.txt
E-Sys.bat -switchEcuModeField -connection C:\conf\connection.properties -
whitelist C:\Daten\whitelist.txt
```

Information:

Clean / delete secure-tokens from ECUs

Clean up secure-tokens from ECUs (CLEAR_FEATURE --> secure-tokens can be reused)

Command in client batch mode:

```
E-Sys.bat -clearSecureToken -connection <config file> -featureid
<FeatureID> (-diagaddress <diagnosis address>|-svt <SVT file>)
```

Command in client-server batch mode:

```
E-Sys.bat -server -clearSecureToken -connection <config file> -featureid
<FeatureID> (-diagaddress <diagnosis address>|-svt <SVT file>)
```

Declaration:

-clearSecureToken	command.
-connection <config file>	Absolute path to configuration file with the connection parameter (see Connection Parameter).
-featureid <FeatureID>	FeatureID in Hex, e.g. 0x23.
-diagaddress <diagnosis address>	Diagnostic address of the ECU in hex.
-svt <SVT file>	Absolute path to SVT-file.

Example:

Information:

- All ECUs must be in engineering mode.

Delete secure-tokens from ECUs (DELETE --> secure-tokens cannot be reused)

Command in client batch mode:

```
E-Sys.bat -deleteSecureToken -connection <config file> -  
featureid <FeatureID> -diagaddress <diagnosis address>
```

Command in client-server batch mode:

```
E-Sys.bat -server -deleteSecureToken -connection <config file> -  
featureid <FeatureID> -diagaddress <diagnosis address>
```

Declaration:

-deleteSecureToken	command.
-connection <config file>	Absolute path to configuration file with the connection parameter (see Connection Parameter).
-featureid <FeatureID>	FeatureID in Hex, e.g. 0xa23456.
-diagaddress <diagnosis address>	Diagnostic address of the ECU in hex.

Example:

```
E-Sys.bat -deleteSecureToken -connection C:\conf\connection.properties -  
featureid 0xa23456 -diagaddress 0x5d
```

Information:

Query SFA status

Status query of all ECUs per FeatureID

Command in client batch mode:

```
E-Sys.bat -discoverAllFeatureStatus -connection <config file> [-svt <SVT file>]
```

Command in client-server batch mode:

```
E-Sys.bat -server -discoverAllFeatureStatus -connection <config file> [-svt <SVT file>]
```

Declaration:

-discoverAllFeatureStatus	command.
-connection <config file>	Absolute path to configuration file with the connection parameter (see Connection Parameter).
-svt <SVT file>	Absolute path to SVT-file.

Example:

```
E-Sys.bat -discoverAllFeatureStatus -connection  
C:\conf\connection.properties  
E-Sys.bat -discoverAllFeatureStatus -connection  
C:\conf\connection.properties -svt C:\SVT\SVT_I20.xml
```

Information:

Status query of a featureID of a ECU

Command in client batch mode:

```
E-Sys.bat -readShortStatus -connection <config file> -featureid  
<FeatureID> -diagaddress <diagnosis address>
```

Command in client-server batch mode:

```
E-Sys.bat -server -readShortStatus -connection <config file> -featureid  
<FeatureID> -diagaddress <diagnosis address>
```

Declaration:

-readShortStatus	command.
-connection <config file>	Absolute path to configuration file with the connection parameter (see Connection Parameter).
-featureid <FeatureID>	FeatureID in Hex, e.g. 0xa23456.

-diagaddress <diagnosis address>	Diagnostic address of the ECU in hex.
----------------------------------	---------------------------------------

Example:

```
E-Sys.bat -readShortStatus -connection C:\conf\connection.properties -
featureid 0xa23456 -diagaddress 0x5d
```

Information:

Check the validity of the secure-tokens (for a list of ECUs)

Command in client batch mode:

```
E-Sys.bat -verifySecureTokens -connection <config file> [-svt
<SVT file>] [-blacklist <file>] [-whitelist <file>]
```

Command in client-server batch mode:

```
E-Sys.bat -server -verifySecureTokens -connection <config file> [-svt
<SVT file>] [-blacklist <file>] [-whitelist <file>]
```

Declaration:

-verifySecureTokens	command.
-connection <config file>	Absolute path to configuration file with the connection parameter (see Connection Parameter).
-svt <SVT file>	Absolute path to SVT-file.
-blacklist <file>	Absolute path to Blacklist-file.
-whitelist <file>	Absolute path to Whitelist-file.

Example:

```
E-Sys.bat -verifySecureTokens -connection C:\conf\connection.properties -
blacklist C:\Daten\blacklist.txt
E-Sys.bat -verifySecureTokens -connection C:\conf\connection.properties -svt
C:\SVT\SVT_I20.xml -whitelist C:\Daten\whitelist.txt
```

Information:

Check the validity of the secure-tokens (for all ECUs of a vehicle)

Command in client batch mode:

```
E-Sys.bat -verifySecureTokensVehicle -connection <config file> [-svt <SVT file>]
```

Command in client-server batch mode:

```
E-Sys.bat -server -verifySecureTokensVehicle -connection <config file> [-svt <SVT file>]
```

Declaration:

-verifySecureTokensVehicle	command.
-connection <config file>	Absolute path to configuration file with the connection parameter (see Connection Parameter).
-svt <SVT file>	Absolute path to SVT-file.

Example:

```
E-Sys.bat -verifySecureTokensVehicle -connection C:\conf\connection.properties  
E-Sys.bat -verifySecureTokensVehicle -connection C:\conf\connection.properties -svt C:\SVT\SVT_I20.xml
```

Information:

Read SFA-software-version from ECU

Command in client batch mode:

```
E-Sys.bat -readSoftwareVersion -connection <config file> -diagaddress <diagnosis address>
```

Command in client-server batch mode:

```
E-Sys.bat -server -readSoftwareVersion -connection <config file> -diagaddress <diagnosis address>
```

Declaration:

-readSoftwareVersion	command.
-connection <config file>	Absolute path to configuration file with the connection parameter (see Connection

	Parameter).
-diagaddress <diagnosis address>	Diagnostic address of the ECU in hex.

Example:

```
E-Sys.bat -readSoftwareVersion -connection C:\conf\connection.properties -diagaddress 0x5d
```

Information:

Read or switch over Locking Configuration Switch (LCS)

Read LCS values

Command in client batch mode:

```
E-Sys.bat -readLcs -connection <config file> [-lcsName <LCS name>] [-svt <SVT file>] [-blacklist <file>] [-whitelist <file>]
```

Command in client-server batch mode:

```
E-Sys.bat -server -readLcs -connection <config file> [-lcsName <LCS name>] [-svt <SVT file>] [-blacklist <file>] [-whitelist <file>]
```

Declaration:

-readLcs	command.
-connection <config file>	Absolute path to configuration file with the connection parameter (see Connection Parameter).
-lcsName <LCS name>	LCS-function in hex (e.g.: 0x01).
-svt <SVT file>	Absolute path to SVT-file.
-blacklist <file>	Absolute path to Blacklist-file.
-whitelist <file>	Absolute path to Whitelist-file.

Example:

```
E-Sys.bat -readLcs -connection C:\conf\connection.properties -whitelist C:\Daten\whitelist.txt
```

```
E-Sys.bat -readLcs -connection C:\conf\connection.properties -lcsName 0x01 -svt C:\SVT\SVT_I20.xml
```

```
E-Sys.bat -readLcs -connection C:\conf\connection.properties -lcsName 0x01 -svt C:\SVT\SVT_I20.xml -blacklist C:\Daten\blacklist.txt
```

Information:

[see LCS section](#)

Set a new LCS value via diagnostic job

Command in client batch mode:

```
E-Sys.bat -setLcs -connection <config file> -lcsName <LCS name>
-lcsValue <LCS value> [-noreset] [-svt <SVT file>] [-blacklist <file>]
[-whitelist <file>]
```

Command in client-server batch mode:

```
E-Sys.bat -server -setLcs -connection <config file> -lcsName <LCS name>
-lcsValue <LCS value> [-noreset] [-svt <SVT file>] [-blacklist <file>]
[-whitelist <file>]
```

Declaration:

-setLcs	command.
-connection <config file>	Absolute path to configuration file with the connection parameter (see Connection Parameter).
-lcsName <LCS name>	LCS-function in hex (e.g.: 0x01).
-lcsValue <LCS value>	LCS-function-value in hex (e.g.: 0x01).
-noreset	Do not perform an ECU reset after switching an LCS.
-svt <SVT file>	Absolute path to SVT-file.
-blacklist <file>	Absolute path to Blacklist-file.
-whitelist <file>	Absolute path to Whitelist-file.

Example:

```
E-Sys.bat -setLcs -connection C:\conf\connection.properties -lcsName 0x01 -
lcsValue 0x01 -noreset -svt C:\SVT\SVT_I20.xml -blacklist
C:\Daten\blacklist.txt
E-Sys.bat -setLcs -connection C:\conf\connection.properties -lcsName 0x01 -
lcsValue 0x01 -noreset -whitelist C:\Daten\whitelist.txt
E-Sys.bat -setLcs -connection C:\conf\connection.properties -lcsName 0x01 -
lcsValue 0x01 -svt C:\SVT\SVT_I20.xml
```

Information:

[see LCS section](#)

Set a new LCS value via secure token

Command in client batch mode:

```
E-Sys.bat -writeLcsToken -connection <config file> -tokenset  
<SecureToken file> [-noreset] [-svt <SVT file>] [-blacklist <file>] [-  
whitelist <file>]
```

Command in client-server batch mode:

```
E-Sys.bat -server -writeLcsToken -connection <config file> -tokenset  
<SecureToken file> [-noreset] [-svt <SVT file>] [-blacklist <file>] [-  
whitelist <file>]
```

Declaration:

-writeLcsToken	command.
-connection <config file>	Absolute path to configuration file with the connection parameter (see Connection Parameter .
-tokenset <SecureToken file>	Absolute path to secure-token-set (response-file [JSON]).
-noreset	Do not perform an ECU reset after switching an LCS.
-svt <SVT file>	Absolute path to SVT-file.
-blacklist <file>	Absolute path to Blacklist-file.
-whitelist <file>	Absolute path to Whitelist-file.

Example:

```
E-Sys.bat -writeLcsToken -connection C:\conf\connection.properties -tokenset  
C:\Daten\token-3730977-000101-000102030405060708090A0B0C0D0EEE.json -noreset  
-whitelist C:\Daten\whitelist.txt  
E-Sys.bat -writeLcsToken -connection C:\conf\connection.properties -tokenset  
C:\Daten\token-3730977-000101-000102030405060708090A0B0C0D0EEE.json -svt  
C:\SVT\SVT_I20.xml  
E-Sys.bat -writeLcsToken -connection C:\conf\connection.properties -tokenset  
C:\Daten\token-3730977-000101-000102030405060708090A0B0C0D0EEE.json -noreset  
-svt C:\SVT\SVT_I20.xml -blacklist C:\Daten\blacklist.txt
```

Information:

[see LCS section](#)

General:

[].....optional, can be specified, but does not have to be
 ().....Selection, must be specified
 | "or", is used in a selection

Start E-Sys-Batch-Server

Command to start an E-Sys-Batch-Server.

Command in client batch mode:

```
E-Sys.bat -startserver
or
E-Sys.bat -startserver [-prop <property file>]
                        [-setProxy <configuration file> ]
                        [-authenticationCoding ( -user <username> | -
useSwlSecCertificate ) -connection <bmw_intranet|internet>]
                        [-authenticationSfa -userForSfa <username>]
                        [-dialog]
```

Command in client-server batch mode:

---Only applicable in client-operation---

Declaration:

-startserver	command um den Server zu starten.
-prop <property file>	Absolute path to the E-Sys-property-file to be used.
-setProxy <config file>	Absolute path to Proxy-Configuration-file.
-authenticationCoding	Argument.
-user <username>	Secure Coding: Backend-Login via username (BASIC) (example: max.mustermann).
-useSwlSecCertificate	Secure Coding: Backend-Login via Certificate (CERTIFICATE).
-connection <bmw_intranet internet>	Secure Coding: Login via <code>bmw_intranet</code>

	(inside BMW-network) or <code>internet</code> (outside BMW-network).
<code>-authenticationSfa</code>	Argument.
<code>-userForSfa</code>	SFA: Backend-Login via CERTIFICATE+BASIC (example: max.mustermann). Login always via <code>bmw_intranet</code> (inside BMW-network)
<code>-dialog</code>	Backend-Login with GUI-dialog.

Example:

```
E-Sys.bat -startserver
```

```
E-Sys.bat -startserver -prop C:\config\Esys.properties
                    -authenticationCoding -user max.mustermann -
connection intranet -dialog
```

```
E-Sys.bat -startserver -prop C:\config\Esys.properties
                    -setProxy C:\data\proxyConfig.config
                    -authenticationCoding -useSwlSecCertificate -
connection internet
```

```
E-Sys.bat -startserver -prop C:\config\Esys.properties
                    -setProxy C:\data\proxyConfig.config
                    -authenticationCoding -useSwlSecCertificate -
connection internet
                    -authenticationSfa -userForSfa max.mustermann -
dialog
```

```
E-Sys.bat -startserver -authenticationSfa -userForSfa
max.mustermann -dialog
```

Information:

- If the parameter `-authenticationCoding` is set, the E-Sys server is only started if the SWL-Sec2 is successfully authenticated. See the details of the parameter below.
- If the parameter `-setProxy` is set, the E-Sys-server is only started if SWL-Sec2 can be reached via the proxy-server. For details on the parameter, see [Batch/Proxy](#).
- If the parameter `-authenticationSfa` is set, the E-Sys-server the additional credentials for SFA-Backend are set. The client

certificate that is still required must have already been imported. The validity of the specified credentials is not checked. This is only done with the respective backend request.

- If the switch `-dialog` is included, a GUI-dialog is displayed in which login data must be entered.
- It makes no sense to specify the property-file (`-prop <property file>`) in connection with a client-request to the server (`-server`) because the property-file is not used by the server. The server uses the property-file loaded at server-startup.
- The following codes are returned: 0 - The action was successful.
1 - Errors occurred so that the action could not be completed.
2 - The action was performed with errors.
3 - Unable to connect to the server.

Stop E-Sys-Batch-Server

Command to exit the E-Sys-Batch-Servers.

Command in client batch mode:

-----Only applicable in server-client-operation---

Command in client-server batch mode:

```
E-Sys.bat -server -stop
```

Declaration:

<code>-server</code>	command for Server-Client-operation.
<code>-stop</code>	command to stop the Server.

Example:

```
E-Sys.bat -server -stop
```

Information:

- The following codes are returned:

- 0 - The action was successful.
- 1 - Errors occurred so that the action could not be completed.
- 2 - The action was performed with errors.
- 3 - Unable to connect to the server.

Check if an E-Sys-Batch-Server is active

Command to check if an E-Sys-Batch-Server has been started.

Command in client batch mode:

---Only applicable in server-client-operation---

Command in client-server batch mode:

E-Sys.bat -server -check

Declaration:

-server	command for Server-Client-operation.
-check	command to check the Server-Client-operation.

Example:

E-Sys.bat -server -check

Information:

- The following codes are returned:
 - 0 - The action was successful.
 - 1 - Errors occurred so that the action could not be completed.
 - 2 - The action was performed with errors.
 - 3 - Unable to connect to the server.

Establishing a vehicle-connection in server-client-operation

If you need a vehicle-connection for an action, it must be established with `-openconnection`.

Command in client batch mode:

---Only applicable in server-client-operation---

Command in client-server batch mode:

E-Sys.bat -server -openconnection <config file>

Declaration:

-server	command for Server-Client-operation.
-openconnection <config file>	Absolute path to configuration file with the connection parameter (see Connection Parameter).

Example:

E-Sys.bat -server -openconnection C:\config\Client-Server_Server.config

Information:

- Not all actions require vehicle-connection-parameters. If any are specified, they will not lead to an error, but will be ignored.
- The following codes are returned:
 - 0 - The action was successful.
 - 1 - Errors occurred so that the action could not be completed.
 - 2 - The action was performed with errors.
 - 3 - Unable to connect to the server.

Disconnect vehicle-connection in server-client-operation

Command in client batch mode:

---Only applicable in server-client-operation---

Command in client-server batch mode:

E-Sys.bat -server -closeconnection

Declaration:

-server	command for Server-Client-operation.
-closeconnection	command to close the vehicle-connection.

Example:

```
E-Sys.bat -server -closeconnection
```

Information:

- The following return codes are returned:
 - 0 - The action was successful.
 - 1 - Errors occurred so that the action could not be completed.
 - 2 - The action was performed with errors.
 - 3 - Unable to connect to the server.

Cancel ongoing TAL-processing

Command to cancel a running TAL-processing

Command in client batch mode:

---Only applicable in server-client-operation---

Command in client-server batch mode:

```
E-Sys.bat -server -aborttalexecution
```

Declaration:

-server	command für Server-Client-Betrieb.
-aborttalexecution	command to cancel a running TAL-processing.

Example:

```
E-Sys.bat -server -aborttalexecution
```

Information:

- The following codes are returned:

- 0 - The action was successful.
- 1 - Errors occurred so that the action could not be completed.
- 2 - The action was performed with errors.
- 3 - Unable to connect to the server.

Expiration example for a server-client-operation

```
E-Sys.bat -startserver
E-Sys.bat -server -check
E-Sys.bat -server -authenticationCoding -user <username> -
connection <Backend-Connection> -setProxy <configuration-file> -
dialog
E-Sys.bat -server -openconnection <configuration-file>
E-Sys.bat -server -talexecution <configuration-file>
:::
E-Sys.bat -server -talexecution <configuration-file>
E-Sys.bat -server -closeconnection
E-Sys.bat -server -stop
```

General:

It converts OrderXML-files (vehicle order) from a specified path to FA (vehicle-order-files). The file-names of the OrderXML-files must correspond to pattern A<xxxxxxx>.xml (x = letter or digit).

[].....optional, can be specified, but does not have to be
 ().....Selection, must be specified
 | "or", is used in a selection

Convert OrderXML to FA**Command in client batch mode:**

```
E-Sys.bat -convertorderxml <FO directory> -out <FA
directory>
```

Command in client-server batch mode:

```
E-Sys.bat -server -convertorderxml <FO directory> -out <FA
directory>
```

Declaration:

-convertorderxml <FO directory>	Absolute path to the directory with the FO files.
-out <FA directory>	Absolute path to the directory for the storage of the FA files.

Example:

```
E-Sys.bat -convertorderxml c:\Data\FO -out C:\Data\FA
```

Information:

- For each OrderXML-file, an FA-file is created with the file-name pattern "<OrderXML>_FA_<Timestamp>.xml".
 OrderXML..... Name of OrderXML
 Timestamp..... Time stamp according to the pattern ddmmyyyhhmm

- The following codes are returned:
 - 0 - The processing was completed successfully.
 - 1 - Errors have occurred, so no verification was possible.
 - 2 - Errors have occurred while processing individual files. It is possible that individual files have been converted correctly.

General:

[].....optional, can be specified, but does not have to be
 ().....Selection, must be specified
 | "or", is used in a selection

Batch-command for executeFv**Command in client batch mode:**

```
E-Sys.bat -executeFv <config file> [-ignoreBATHAF]
```

Command in client-server batch mode:

```
E-Sys.bat -server -executeFv <config file> [-ignoreBATHAF]
```

Declaration:

-executeFv <config file>	Absolute path to executeFv-Configuration-file.
-ignoreBATHAF	Optional parameter. Ignores the S1-switch.

Example:

```
E-Sys.bat -executeFv C:\data\executeFV.config -ignoreBATHAF
```

Information:

- Information about the batch-command `-executeFv` can be obtained from the "executeFv manual".
- If a BAT/HAF test reveals that switch S1 is open, the further execution of the command depends on parameter `-ignoreBATHAF`.

-ignoreBATHAF has been set:

The flash sequence continues. However, the user must be aware that the execution can lead to interruptions. In this case, the TAL-processing cannot be ended with value 0 (OK), but at best with value 4 (with warning).

-ignoreBATHAF not set:

The execution of the command `-talexecution` is canceled.

General:

[].....optional, can be specified, but does not have to be
 ().....Selection, must be specified
 | "or", is used in a selection

PDX-Import.

This command can be used to import containers (KC, IC or PDX template) into the programming system.

Command in client batch mode:

```
E-Sys.bat          -pdximport <PDX container file> -project <project name>
```

Command in client-server batch mode:

```
E-Sys.bat -server -pdximport <PDX container file> -project <project name>
```

Declaration:

-pdximport <PDX container file>	Absolute path of the container to be imported.
-project <project name>	Name of the project to import a container into.

Example:

```
E-Sys.bat -pdximport C:\Data\ODX\TEST__03__I020.001_023_015.pdx -project TEST__03__I020_001_023_015
```

Important additional information for partial KCs:

If you want to import a constructed (maybe by yourself) you have to keep in mind, that the referenced software unit(s) (SWE) won't be imported and did not exist as a real data at the Container, so it is not possible to import the real data.

In case that the referenced software unit(s) are going to be needed, they have to be imported by another container, in which the needed software unit(s) are already imported.

Information:

- The following codes are returned:
 - 0 - The action was successful.
 - 1 - Errors occurred so that the action could not be completed.
 - 2 - The action was performed with errors.
 - 3 - Unable to connect to the server.
 - 4 - The action was performed without errors but with warnings.

PDX-Update

This command can be used to update containers with a PDX-template.

Command in client batch mode:

```
E-Sys.bat          -pdxupdate <PDX container file> [-out <PDX container file>] -template <PDX template file>
```

Command in client-server batch mode:

```
E-Sys.bat -server -pdxupdate <PDX container file> [-out <PDX container file>] -template <PDX template file>
```

Declaration:

-pdxupdate <PDX container file>	Absolute path of the container whose template is to be updated.
-out <PDX container file>	Absolute path of the container to be created. If the -out parameter is not specified, the container will have the same name after the update.
-template <PDX template file>	Absolute path of the PDX-template, which the container should be updated with.

Example:

```
E-Sys.bat -pdxupdate C:\Data\ODX\TEST__03__I020.001_023_015.pdx -out C:\Data\ODX\TEST__03__I020.001_023_015.pdx
C:\Data\ODX\PT01_template.003_040_000.pdx
```

Information:

- The following codes are returned:
 - 0 - A PDX container was created without errors.
 - 1 - Errors occurred so that no PDX container could be created.
 - 2 - A PDX container with errors was created.

Create PDX-component-containers

This command can be used to create component-containers.

Partial PDX-component-container:

It is also possible to create a partial PDX-component-container. Here, a md5 hash value is used to refer to software-units that have already been successfully assigned to this PDX-component-container. These referenced software-units have already been successfully created in a previous PDX-component-container and are already available there.

Further information can be found in the instructions ESys_Handlungsanweisung_partieller_KC.pdf.

Command in client batch mode:

```
E-Sys.bat -pdxcontainer <PDX container definition file> -out <PDX container file>
```

Command in client-server batch mode:

```
E-Sys.bat -server -pdxcontainer <PDX container definition file> -out <PDX container file>
```

Declaration:

-pdxcontainer <PDX container definition file>	Absolute path of the definition-file.
-out <PDX container file>	Absolute path of the PDX-container to be generated.

Example:

```
E-Sys.bat -pdxcontainer C:\Data\pdx_def.xml -out C:\Data\ODX\TEST__03__I020.001_023_020.pdx
```

Information:

- The PDX-container-definition-file describes the contents of the component-container. It is read and a copy is stored below the specified path.
- SWE files (BTLD, SWFL, SWFK, FLSL) of a specific ECU can be defined by reference only (see [SWERef](#)). These files are not present in the container. The software units, that are listed under the reference ([SWERefList](#)) are not real existing software units.

- A simple definition-file has the following content:

```
<PDXContainerDefinition xmlns="http://bmw.com/2010/esys.data.pdxcontainerdefinition">
  <PDXTemplate>C:/Data/ODX/F001_template.002_006_009.pdx</PDXTemplate>
  <BRVList>
    <BRV>F001</BRV>
    <BRV>F010</BRV>
  </BRVList>
  <ECUVariantList>
    <ECUVariant name="ECU1">
      <BaseVariant>EVALBOARD</BaseVariant>
      <SWEList> <!--List of software unites, that are part of the container (existing at the container)-->
        <File>C:/Data/SWE/btld_01020304_002_000_000.bsw</File>
      </SWEList>
      <SWERefList> <!--List of software unites that are no part of the container (the hash value reference only)>
        <TE checksum="735208badabdc1e447c217f30aa621b0" descTableStartAddress = "1">btld_01234567_004_005_006</TE>
        <TE checksum="d8462a1b22db2c88b29bc6dc989b2004" descTableStartAddress = "13FE44">swfl_01234567_007_005_001</TE>
      </SWERefList>
    </ECUVariant>
  </ECUVariantList>
</PDXContainerDefinition>
```

```

        </ECUVariant>
    </ECUVariantList>
</PDXContainerDefinition>

```

- The XML-file is defined by the PDXContainerDefinition.xsd schema (see <E-Sys-Installationsverzeichnis elements and describes them in more detail in comentaries that can be used in the definition file.
- As in the command-line, all path information of files and directories must be absolute in the definition-fil
- If errors occur, an error-file (named errors... txt) will be create. It is placed in the directory where the PD error messages of the errors that occurred.
- The following codes are returned:
 - 0 - A PDX container was created without errors.
 - 1 - Errors occurred so that no PDX container could be created. An error file has been created.
 - 2 - A PDX container with errors was created. An error file has been created.

Merge multiple PDX-Container

This command can be used to package multiple component-containers into one component-container.

Command in client batch mode:

```
E-Sys.bat -mergepdxcontainer <PDX container definition file> -out <PDX container file>
```

Command in client-server batch mode:

```
E-Sys.bat -server -mergepdxcontainer <PDX container definition file> -out <PDX container file>
```

Declaration:

-mergepdxcontainer <PDX container definition file>	Absolute path of the definition-file.
-out <PDX container file>	Absolute path of the PDX-container to be generated.

Example:

```
E-Sys.bat -mergepdxcontainer C:\Data\pdx_merge.xml -out C:\Data\ODX\TEST__03__I020.001_023_020.pdx
```

Information:

- The PDX-container-definition-file describes the contents of the component-container. The file contains 1 component-container (element <PDXTemplate>), and the paths of the to merge PDX-containers (element <ContainerList>). The file is read and a corresponding PDX-container is creat specified on the command-line

- A simple definition-file has the following content:

```

<PDXContainerDefinitionMerge xmlns="http://bmw.com/2010/esys.data.pdxcontainerdefinition">
    <PDXTemplate>C:/Data/ODX/F001_template.002_006_009.pdx</PDXTemplate>
    <ContainerList>
        <File>C:/Data/ODX/F001_EKPM__03.001.000.001.pdx</File>
        <File>C:/Data/ODX/F001_DME__MSD85.001.001.002.pdx</File>
        <File>C:/Data/ODX/F001_EGS__GKEB23.002.008.003.pdx</File>
    </ContainerList>
</PDXContainerDefinitionMerge>

```

- The XML-file is defined by the PDXContainerDefinition.xsd schema (see <E-Sys-Installationsverzeichnis elements and contains additional detail in the form of comments which can be used in the definition file
- As in the command-line, all path information of files and directories must be absolute in the definition-fil
- If errors occur, an error-file (named errors... txt) will be create. It is placed in the directory where the PD error messages of the errors that occurred.

- The following codes are returned:
 - 0 - A PDX container was created without errors.
 - 1 - Errors occurred so that no PDX container could be created. An error file has been created.
 - 2 - A PDX container with errors was created. An error file has been created.
- Not supported:
 - ECU-Variant-Patterns
 - Documentation files of component containers
 - Merging containers with the same ECU variants

General:

If an active proxy has been defined in the properties (proxy.useProxy=**true**), it is taken into account in both client- and server-client-based E-Sys-batch calls, **even if you did not use a -setProxy in the server-client-batch.**

If the proxy-server requires authentication (proxy.authRequired=**true** in the Properties), you are prompted to enter the login and password for the proxy.

Only Basic-authentication is currently supported as an authentication method on the proxy server.

[].....optional, can be specified, but does not have to be
 ().....Selection, must be specified
 | "or", is used in a selection

Read Proxy-Status

The current Proxy-Status is output to stdout.

Command in client batch mode:

```
E-Sys.bat -readStatusProxy
```

Command in client-server batch mode:

```
E-Sys.bat -server -readStatusProxy
```

Declaration:

-readStatusProxy	command.
------------------	----------

Example:

```
E-Sys.bat -readStatusProxy
```

Information:

- Here is an example edition:

```
A proxy is used:
```

```
https://web-proxy.de:8080
No proxy-authentication required
Do not use proxy on the following URLs:
https://bmw.de
https://bmwgroup.com
```

Setting a Proxy

The command provides the required proxy information (proxy-host, proxy-port, proxy-authentication, username, password, URL-blacklist) E-Sys.

An active proxy is considered for all backend calls.

Command in client batch mode:

---Only applicable in server-client operation---

Command in client-server batch mode:

```
E-Sys.bat -server -setProxy <configuration file> [-dialog]
```

Declaration:

-setProxy <config file>	Absolute path to the configuration-file with the proxy-server-parameters.
-dialog	Backend-Login with GUI-dialog.

Example:

```
E-Sys.bat -server -setProxy c:\data\proxyConfig.config
E-Sys.bat -server -setProxy c:\data\proxyConfig.config -dialog
```

Information:

- If the switch `-dialog` is defined, a GUI-dialog is displayed in which authentication-data must be entered.
- The authentication-dialog looks like this:

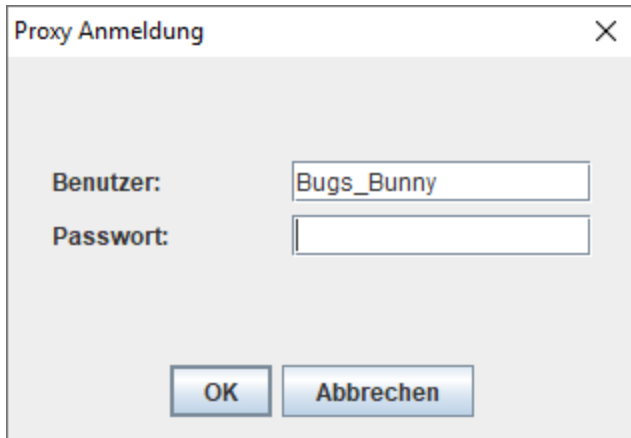

- The format of the configuration-file to pass is defined as follows:

```
# Proxy-URL e.g.: https://web-proxy.de
PROXY_HOST = <URL>

# Proxy-Port z.B. 8080
PROXY_PORT = <Port>

# Proxy authentication required
# DEFAULT = off
PROXY_AUTH = <on|off>

# PROXY_USERNAME is mandatory parameter if PROXY_AUTH = on
PROXY_USERNAME = <Proxy ID>

# PROXY_EXCLUDE_LIST is an optional parameter, but if it is
used, the file must be in the file path
# A list of the backend-URLs for which an active proxy should
not be used.
PROXY_EXCLUDE_LIST = <file-path to the list>
```

- **The command is only supported in server-client-mode.**
- Necessary parameters are `PROXY_HOST` and `PROXY_PORT`.
- Optional parameters are `PROXY_AUTH`, `PROXY_USERNAME`, and `PROXY_EXCLUDE_LIST`. If omitted, the information from the `E-Sys.properties`-file is read or default settings are used.
- The set proxy-settings are stored in the properties (except `PROXY_USERNAME`).
- The value of the `PROXY_USERNAME` is used only for the course of the

E-Sys-session. There is no Proxy-ID storage.

- If `PROXY_AUTH = set on`, the password for proxy must be entered manually in the command-line of the E-Sys-server.

Turn off Proxy

Do not use a set Proxy anymore.

Command in client batch mode:

---Only applicable in server-client operation---

Command in client-server batch mode:

`E-Sys.bat -server -removeProxy`

Declaration:

<code>-removeProxy</code>	command.
---------------------------	----------

Example:

`E-Sys.bat -server -removeProxy`

Information:

- **The command is only supported in server-client-mode.**
- In the Config-file, the use of Proxy is disabled, all other proxy settings remain.

General:

The FSC comfort functions are also available in batch mode.

[].....optional, can be specified, but does not have to be
().....Selection, must be specified
| "or", is used in a selection

SWT-Status

This command determines the SWT status.

Command in client batch mode:

```
E-Sys.bat          -swtstatus -project <project name> -  
diagaddress <diagnosis address> -vehicleinfo <vehicle info> -  
basevariant <basevariant>
```

Command in client-server batch mode:

```
E-Sys.bat -server -swtstatus -project <project name> -  
diagaddress <diagnosis address> -vehicleinfo <vehicle info> -  
basevariant <basevariant>
```

Declaration:

-swtstatus	command.
-project <project name>	Project name for the connection.
-diagaddress <diagnosis address>	The diagnostic-address of the ECU (optional parameter).
-vehicleinfo <vehicle info>	Vehicle for connection.
-basevariant <basevariant>	The basevariant of the ECU (optional parameter).

Example:

```
E-Sys.bat -swtstatus -project I020_TEST_03_I020_001_023_015 -  
diagaddress 0x33 -vehicleinfo I020 -basevariant TEST
```

Information:

SWT-Aktion

This command can be used to perform an SWT action.

Command in client batch mode:

```
E-Sys.bat -swtaction <config file>
```

Command in client-server batch mode:

```
E-Sys.bat -server -swtaction <config file>
```

Declaration:

-swtaction <config file>	Absolute path to configuration file.
-----------------------------	--------------------------------------

Example:

```
E-Sys.bat -swtaction C:\conf\connection.properties
```

Information:

- The concrete SWT-action is defined in the configuration-file together with the [Connection Parameter](#) and the following parameters.

```
FA = <FA-Filename>
```

```
VIN = <VIN-String>
```

```
# write_vin|store|update|upgrade|deactivate
```

```
SWT_ACTION = <SWT Aktion>
```

```
BASE_VARIANT = <Basevariant>
```

```
DIAG_ADDRESS = <Diagnoseaddress (hex)>
```

```
APPLICATION_NUMBER = <Applikationsnumber>
```

```
UPGRADE_INDEX = <Upgrade-Index>
```

FSC = <FSC-Filename>

- No concurrent indication of FA and VIN is allowed.
- The FSC is only necessary for the store and upgrade actions.
- For the write_vin action, the VIN parameter must be defined.
- The write_vin action does not take into account the parameters APPLICATION_NUMBER and UPGRADE_INDEX.
- The store|update|upgrade|deactivate actions must always have the parameters BASE_VARIANT, DIAG_ADDRESS, APPLICATION_NUMBER, and UPGRADE_INDEX defined.

General:

With this batch-mode you can program and encode ECUs (SWE and CAF).

Before you can start a TAL-processing in the batch, you must first import the appropriate container.

You can import PDX containers in GUI-mode (see [PDX-Charger](#)) or batch-mode (see [PDX-Container](#)).

[].....optional, can be specified, but does not have to be
 ().....Selection, must be specified
 | "or", is used in a selection

Note: [Programming protection, mirror protocol and their impact on TAL processing.](#)

TAL-processing

This command starts a TAL-processing.

Command in client batch mode:

```
E-Sys.bat -talexecution <config file> [-ignoreBATHAF]
```

Command in client-server batch mode:

```
E-Sys.bat -server -talexecution <config file> [-ignoreBATHAF]
```

Declaration:

-talexecution <config file>	Absolute path to configuration file.
-ignoreBATHAF	Optional parameter. Ignores the S1-switch.

Example:

```
E-Sys.bat -talexecution C:\conf\connection.properties -ignoreBATHAF
```

Information:

- If a BAT/HAF test reveals that switch S1 is open, the further execution of the command depends on parameter -ignoreBATHAF has been set:

The flash sequence continues. However, the user must be aware that the execution can lead to interruption ended with value 0 (OK), but at best with value 4 (with warning).

-ignoreBATHAF not set:

The execution of the command -talexecution is canceled.

- In the configuration file, the following parameters can be defined in addition to the [Connection Parameters](#)

```
TAL = <TAL-Filename>
FA = <FA-Filename>
VIN = <VIN-String>

SVT = <SVT-Filename>

# fa|shipment|ncd (Default: fa)
CODING_TYPE = <Coding-Type>

# optional path indication where the NCDs are located
# Format <NCD-path 1>;<NCD-path 2>... , e.g. "C:/NCD/00001234_0000dddd.caf.026_000_002.ncd;C:/NCD/00001234_0000dddd.caf.026_000_002.ncd"
# Only considered for coding type "ncd". Caution: only one ECU may be handled during NCD encoding.
NCD_LIST = <NCD-path 1>;

# Perform FA-coding locally
# on|off OR true|false
USE_LOCAL_NCD = on
# Optional path where the NCDs are located, attention: in this directory a subfolder with the VIN as
```

```

# If owithted, the NCD directory is used, which is specified in the settings. (stored in properties)
# Only considered for coding type "fa" und "shipment".
PATH_NCD = C:/signedNCD/

# on|off
PARALLEL_PROGRAMMING = off

# on|off
CHECK_PROGRAMMING_COUNTER = on

REPEATS_ON_ERROR = <number of repetitions in case of failure>

# off|all|progress|transaction|error|tal|aep
EVENT= <Event-Filter for console output>

# on|off
FILL_INSTALLED_ECU_LIST = on

# merge|overwrite
FILL_INSTALLED_ECU_LIST_MODE = <Mode, how to fill the InstalledECUList>

# on|off
MODE_SWITCH_PROGRAMMING = <Mode-Switch during programming on/off>
# List of ECUs (diagnostic addresses in HEX), to be switched to programming mode.
# Without the parameter, all available ECUs are switched.
# E.g.: 10,63
ECUS_TO_SWITCH_TO_PROGRAMMING_MODE = <Ecu List>

# Absolute path to TAL-Filter-file.
TAL_FILTER = <TAL-Filter-Filename>

# Absolute path to a backup-directory with Individual-data.
IDR_BACKUP_PATH = <IDR-Backup-Directory>

# on|off (If the parameter is on, the mileage is read out before the TAL-processing and written in
READ_MILEAGE_FROM_GWSZ = off

# Mileage for Fingerprint
# If a valid value is specified, this will be written in Fingerprint, independent of the mileage bei
# Default value '0' is used for Fingerprint, if neither MILEAGE nor READ_MILEAGE_FROM_GWSZ was indic
MILEAGE = <0-655330>

# URL of HDD-Update Servers
HDD_UPDATE_SERVER_URL = <URL for HDD-Update>

# on|off (Response on event during TAL-processing enable/disable)
ROE_DEACTIVATION = off

# on|off (prevent Http-transmission-protocol during TAL-processing)
PREVENT_HTTP_TRANSMISSION = off

# on|off (perform Optimized Bootloader flash on ECUs that support this functionality.
OPTIMIZABLE_BOOTLOADER_FLASH = off

# on|off (check expectedSgbmids)
EXPECTED_SGBMID_VALIDATION = on

# Optional Parameter.
# If specified, only client-batch-mode is considered
# Default value = off
USE_SWL_SEC_CERTIFICATE = <on|off>

# Optional Parameter. Considered only in client-batch-mode.
# If the parameter is owithted SWL_SEC_CONNECTION, the value from Esys.properties is used.
SWL_SEC_CONNECTION = <bmw_intranet|internet>

# Optional Parameter.
# List of ECUs (diagnostic addresses in HEX) for which no UDS fallback may be performed.
# Alternatively, 'all' can be specified to disable the UDS fallback for all ECUs.
# The enumerated diagnostic addresses are only separated by a comma. No space may be inserted betwee

```

```

# Without the parameter, the UDS flash is executed in case of an HTTP error.
# E.g.: 10,63
ECUS_TO_PREVENT_UDS_FALLBACK = < Diagnosis addresses in HEX> | all >

# Optional Parameter.
# UseCase Mirror-Protocol
# Possible values: WITHOUT_AUTH, SIGNED_TOKEN, PLANT_TOKEN, SFA_TOKEN
# Default value = WITHOUT_AUTH
AUTH_METHOD_MIRROR_PROTOCOL=<WITHOUT_AUTH | SIGNED_TOKEN | PLANT_TOKEN | SFA_TOKEN>

# Optional Parameter.
# Mirror-Protocol UseCases: Authentication methods SIGNED_TOKEN, PLANT_TOKEN, SFA_TOKEN
# Mandatory for authentication methods SIGNED_TOKEN, PLANT_TOKEN, SFA_TOKEN
UNSIGNED_TOKEN_FOR_MIRROR_PROTOCOL=<absolute path to unsigned token file>

# Optional Parameter.
# Mirror-Protocol UseCase: Authentication method SIGNED_TOKEN
# Mandatory for authentication method SIGNED_TOKEN
SIGNED_TOKEN_FOR_MIRROR_PROTOCOL=<absolute path to signed token file>

# Optional Parameter.
# Mirror-Protocol UseCase: Authentication method SFA-TOKEN offline
# If the parameter is not set, the token is requested in SFA backend (online BMW-Intranet)
SFA_TOKEN_FOR_MIRROR_PROTOCOL=<absolute path to SFA token file>

# Optional Parameter.
# Mirror-Protocol UseCase: Authentication method PLANT-TOKEN offline
# If the parameter is not set, the token is requested in SFA backend (online BMW-Intranet)
PLANT_TOKEN_FOR_MIRROR_PROTOCOL=<absolute path to PLANT-Mode token file>

```

- Because of "safe coding", a connection to the SWL-Sec2 must be established before executing a TAL \ This also means that the computer must have two NICs. Since E-Sys potentially has two different conn backend and vehicle).
- Communication with the SFA backend is required for processing a TAL with mirror protocol or program
- **A TAL with coding elements can only be run in E-Sys without server-client operation if:**
 - a [client Certificate for SWL Security System](#) is imported and the parameter `USE_SWL_SEC_CERTIFICATE` i
 - OR the required test-keys are available locally
 - OR the paramter `USE_LOCAL_NCD` is active (NCDs are signed locally)
 - OR at `CODING_TYPE=ncd` (NCDs are signed locally)
- Necessary parameters are `TAL`, `PROJECT`, `VEHICLEINFO` and `FA` or `VIN`.
- The configuration file can contain either an FA or a VIN, but not both. If an FA is specified, it must conta
- An FA is mandatory to handle a TAL with coding-actions (coding-TAs). Applies to `CODING_TYPE=fa` or `ship`
- `CODING_TYPE = ncd` allows you to encode an SG with an already existing NCD file. The option `NCD_`
- With `CODING_TYPE = ncd`, only one ECU may be encoded during a TAL-processing.
- If the configuration-file contains the parameter `HDD_UPDATE_SERVER_URL`, an **HDD-update** is perf performed.
- For the switches `PARALLEL_PROGRAMMING`, `CHECK_PROGRAMMING_COUNTER` and `FILL_INSTALLED_ECU_LIST` the value
- The default value for the parameters is the GUI values (from the Esys.properties file).
- A '\' may not be used in the configuration file. Instead, use '/' or '\\' for path information.
- The path-information for the parameters `TAL`, `FA` and `TAL_FILTER` can be both, absolute and relative. For r the location of the config-file.
- All other E-Sys settings are read from the Esys.Properties file.
- The history of the TAL-processing is stored in the E-Sys log file.

Check for Programming Protection

This command can be used to view all the components that require authorization for flashing due to Prog

Command:

```
E-Sys.bat -isTokenForSecureFlashRequired -connection <config> -tal <Pfad zu TAL>
```

Declaration:

-connection <config file>	Absolute path to config file.
-tal	Absolute path to TAL file.

Example:

```
E-Sys.bat -isTokenForSecureFlashRequired -connection C:\conf\connection.properties -tal C:\Data\TAL.xml
```

-

General:

A TAL is calculated from an SVT-actual- and an SVT-target-file.

[].....optional, can be specified, but does not have to be
().....Selection, must be specified
| "or", is used in a selection

TAL-calculation

This command calculates a TAL

Command in client batch mode:

```
E-Sys.bat -talcalculation <config file>
```

Command in client-server batch mode:

```
E-Sys.bat -server -talcalculation <config file>
```

Declaration:

<code>-talcalculation <config file></code>	Absolute path to configuration file.
--	--------------------------------------

Example:

```
E-Sys.bat -talcalculation C:\conf\connection.properties
```

Information:

- In the configuration-file, the following parameters can be defined in addition to the [Connection Parameter](#):

```
# Absolute path of the SVT-Actual file  
SVT-Actual = <SVT-Actual-file>  
  
# Absolute path of the SVT-Target file  
SVT-Target = <SVT-Target-file>  
  
# Absolute path of the generated TAL file  
GENERATED_TAL = <TAL-filename>
```

```
# Absolute path to a TAL-Filter file.
TAL_FILTER = <TAL-Filter-filename>

# normal | idrBackup | idrRestore
TAL_TYPE = <TAL-Type>

# Absolute path to a Backup-Directory with Individual-data.
IDR_BACKUP_PATH = <IDR-Backup-Directory>
```

- Required parameters are `SVT-Actual`, `SVT-Target`, and `GENERATED_TAL`.
- In standalone mode, additional connection parameters are required (see [Connection Parameter](#))
- In server-client-mode, the server must have a PSdZ-connection open.
- The default value for the parameters is the GUI values (from the `Esys.properties` file).
- A `\` may not be used in the configuration file. Instead, use `/` or `\\` for path information.
- If the parameter `TAL_TYPE` has the value `idrRestore`, the parameter `IDR_BACKUP_PATH` must also be defined.

Example TAL Filter:

```
<?xml version="1.0" encoding="UTF-8"?>
<talfilter>
  <allEcu>
    <blUpdate>empty</blUpdate>
    <cdDeploy>empty</cdDeploy>
    <fscDeploy>empty</fscDeploy>
    <hwDeinstall>empty</hwDeinstall>
    <hwInstall>empty</hwInstall>
    <idrBackup>empty</idrBackup>
    <idrDelete>empty</idrDelete>
    <idrRestore>empty</idrRestore>
    <swDeploy>empty</swDeploy>
    <ibaDeploy>empty</ibaDeploy>
```

```
        <hddUpdate>empty</hddUpdate>
        <gatewayTableDeploy>empty</gatewayTableDeploy>
</allEcu>
<ecuFilter>
    <!-- decimal diagnostic address -->
    <diagAdr>10</diagAdr>
    <setting>
        <blUpdate>mustBeTreated</blUpdate>
        <cdDeploy>mustNotBeTreated</cdDeploy>
        <fscDeploy>mustNotBeTreated</fscDeploy>
        <hwDeinstall>allowedToBeTreated</hwDeinstall>
        <hwInstall>mustNotBeTreated</hwInstall>
        <idBackup>mustNotBeTreated</idBackup>
        <idDelete>mustNotBeTreated</idDelete>
        <idRestore>mustNotBeTreated</idRestore>
        <swDeploy>mustNotBeTreated</swDeploy>
        <ibaDeploy>mustNotBeTreated</ibaDeploy>
        <hddUpdate>mustNotBeTreated</hddUpdate>

<gatewayTableDeploy>mustNotBeTreated</gatewayTableDeploy>
    </setting>
</ecuFilter>
</talfilter>
```

General:

2 TSL functions are supportet in Batch-Mode.

[].....optional, can be specified, but does not have to be
 ().....Selection, must be specified
 | "or", is used in a selection

Read TSL-Status

The TSL-Status is output to stdout

Command in client batch mode:

```
E-Sys.bat -tslstatus -connection <config file>
```

Command in client-server batch mode:

```
E-Sys.bat -server -tslstatus -connection <config file>
```

Declaration:

-tslstatus	command.
-connection <config file>	Absolute path to configuration file with the connection parameter (see Connection Parameter).

Example:

```
E-Sys.bat -tslstatus -connection C:\conf\connection.properties
```

Information:

TSL-Update**Command in client batch mode:**

```
E-Sys.bat -updatetsl <SVT filename> -connection <config file>
```

Command in client-server batch mode:

```
E-Sys.bat -server -updatetsl <SVT filename> -connection <config file>
```

Declaration:

-updatetsl <SVT filename>	Absolute path to The SVT-file.
-connection <config file>	Absolute path to configuration file with the connection parameter (see Connection Parameter).

Example:

```
E-Sys.bat -updatetsl C:\data\svt.xml -connection C:\conf\connection.properties
```

Information:

The following codes are returned:

- 0 - The processing was completed successfully.
- 1 - TSL update could not be started
- 2 - TSL update with errors

General:

The following data can be read and written from the VCM (VCM-Master or VCM-Backup): FA, FP, SVT-Target

[].....optional, can be specified, but does not have to be
 ().....Selection, must be specified
 | "or", is used in a selection

Write VCM-Master (FA, I-Step or SVT-Target)**Command in client batch mode:**

```
E-Sys.bat -writeVcmMaster <FA|ISTUFEN|SVTSOLL> -connection <config file> -in <source file>
```

Command in client-server batch mode:

```
E-Sys.bat -server -writeVcmMaster <FA|ISTUFEN|SVTSOLL> [-connection <config file>] -in <source file>
```

Declaration:

-writeVcmMaster <FA ISTUFEN SVTSOLL>	Parameters that can take the value FA , ISTUFEN or SVTSOLL.
-connection <config file>	Absolute path to configuration file with the connection parameters
-in <source file>	Absolute path for "FA-file", "text file with I-step" or "SVT-Target"

Example:

```
E-Sys.bat -writeVcmMaster FA -connection C:\conf\connection.properties -in C:\Data\FA\FA_Y120BX.xml
E-Sys.bat -writeVcmMaster ISTUFEN -in C:\Data\istufen_Y120BX.txt
E-Sys.bat -writeVcmMaster SVTSOLL -connection C:\conf\connection.properties -in C:\Data\SVT\SVT_SOLL_Y1
```

Information:

- The I-Steps are to be passed in the "Text-file with I-Steps" in the following format:

```
<Current I-Step>
<Last I-Step>
<Auslieferungs-I-Step>
```

- The I-Steps are specified in the usual format, e.g. S15A-15-07-500

Write VCM-Backup (FA or I-Step)**Command in client batch mode:**

```
E-Sys.bat -writeVcmBackup <FA|ISTUFEN> -connection <config file> -in <source file>
```

Command in client-server batch mode:

```
E-Sys.bat -server -writeVcmBackup <FA|ISTUFEN> [-connection <config file>] -in <source file>
```

Declaration:

-writeVcmBackup <FA ISTUFEN>	Parameters that can take the value FA or ISTUFEN.
-connection <config file>	Absolute path to configuration file with the connection parameters
-in <source file>	Absolute path for "FA file" or "text file with I-Steps".

Example:

```
E-Sys.bat -writeVcmBackup FA -connection C:\conf\connection.properties -in C:\Data\FA\FA_Y120BX.xml
E-Sys.bat -writeVcmBackup ISTUFEN -connection C:\conf\connection.properties -in C:\Data\istufen_Y120BX.
```

Information:

- The I-Steps are to be passed in the "Text-file with I-Steps" in the following format:

```
<Current I-Step>
<Last I-Step>
<Auslieferungs-I-Step>
```

- The I-Steps are specified in the usual format, e.g. S15A-15-07-500

Read VCM-Master (FA, FP, I-Steps or SVT-Target)

Command in client batch mode:

```
E-Sys.bat -readVcmMaster <FA|FP|ISTUFEN|SVTSOLL> -connection <config file> -out <target dir>
```

Command in client-server batch mode:

```
E-Sys.bat -server -readVcmMaster <FA|FP|ISTUFEN|SVTSOLL> [-connection <config file>] -out <target d>
```

Declaration:

-readVcmMaster <FA FP ISTUFEN SVTSOLL>	Parameters that can take the value FA, FP , ISTUFEN or SVTSOLL
-connection <config file>	Absolute path to configuration file with the connection paran
-out <target directory>	Absolute path for FA, FP, I-Steps- or SVT-Target-file with or

Example:

```
E-Sys.bat -readVcmMaster FA -connection C:\conf\connection.properties -out C:\Data\FA
E-Sys.bat -readVcmMaster FA -connection C:\conf\connection.properties -out C:\Data\FA_123.xml
or
E-Sys.bat -readVcmMaster FP -connection C:\conf\connection.properties -out C:\Data\FP
E-Sys.bat -readVcmMaster FP -connection C:\conf\connection.properties -out C:\Data\FP\FP_123.xml
or
E-Sys.bat -readVcmMaster ISTUFEN -connection C:\conf\connection.properties -out C:\Data
E-Sys.bat -readVcmMaster ISTUFEN -connection C:\conf\connection.properties -out C:\Data\IS_123.txt
or
E-Sys.bat -readVcmMaster SVTSOLL -connection C:\conf\connection.properties -out C:\Data\SVT -connection
E-Sys.bat -readVcmMaster SVTSOLL -connection C:\conf\connection.properties -out C:\Data\SVT\SVTSOLL_123
```

Information:

- FA.....If no file name is specified, the selected FA with the following file name: FA_Master_<
- FP.....If no file name is specified, the selected FP with the following file name: FP_Master_<
- I-Stufe.....If no file name is specified, the destination directory contains the i-
levels read with the following file name: ISTUFEN_Master_<VIN>_<Timestamp>.txt
- SVT-Target.....If no file name is specified, the selected SVTSOLL with the following file name: SVTSO
destination directory.

Read VCM-Backup (FA or I-Step)

Command in client batch mode:

```
E-Sys.bat -readVcmBackup <FA|ISTUFEN> -connection <config file> -out <target directory>
```

Command in client-server batch mode:

```
E-Sys.bat -server -readVcmBackup <FA|ISTUFEN> [-connection <config file>] -out <target directory>
```

Declaration:

-readVcmBackup	
----------------	--

<FA ISTUFEN>.....	Parameters that can take the value FA or ISTUFEN.
-connection <config file>.....	Absolute path to configuration file with the connection par
-out <target directory>.....	Absolute path for FA or I-Step file with or without file-name.

Example:

```
E-Sys.bat -readVcmBackup FA -connection C:\conf\connection.properties -out C:\Data\FA
E-Sys.bat -readVcmBackup FA -connection C:\conf\connection.properties -out C:\Data\FA\FA_123.xml
or
E-Sys.bat -readVcmBackup ISTUFEN -connection C:\conf\connection.properties -out C:\Data
E-Sys.bat -readVcmBackup ISTUFEN -connection C:\conf\connection.properties -out C:\Data\IS_123.txt
```

Information:

- FA.If no file name is specified, the selected FA with the following file name: FA_Master_<VI
- I-Stufe.If no file name is specified, the destination directory contains the read I levels with the fol

Read VIN from VCM-Master

Command in client batch mode:

```
E-Sys.bat -readVinFromMaster -connection <config file>
```

Command in client-server batch mode:

```
E-Sys.bat -server -readVinFromMaster [-connection <config file>]
```

Declaration:

-readVinFromMaster	command.
-connection <config file>	Absolute path to configuration file with the connection paran

Example:

```
E-Sys.bat -readVinFromMaster -connection C:\conf\connection.properties
```

Information:

- VIN is output to stdout

Read VIN from VCM-Backup

Command in client batch mode:

```
E-Sys.bat -readVinFromBackup -connection <config file>
```

Command in client-server batch mode:

```
E-Sys.bat -server -readVinFromBackup [-connection <config file>]
```

Declaration:

-readVinFromBackup	command.
-connection <config file>	Absolute path to configuration file with the connection paran

Example:

```
E-Sys.bat -readVinFromBackup -connection C:\conf\connection.properties
```

Information:

- VIN is output to stdout
- The following codes are returned: 0 - The processing was completed successfully.
1 - Errors have occurred.

Read Versionsinfos from VCM-Master

Command in client batch mode:

E-Sys.bat -readVcmVersionsinfoMaster -connection <config file>

Command in client-server batch mode:

E-Sys.bat -server -readVcmVersionsinfoMaster [-connection <config file>]

Declaration:

-readVcmVersionsinfoMaster	command.
-connection <config file>	Absolute path to configuration file with the connection paran

Example:

E-Sys.bat -readVcmVersionsinfoMaster -connection C:\conf\connection.properties

Information:

- VCM Versions are output to stdout
 - Version VCM Spec
 - Version FA
 - Version FP
 - Version VPC
 - Version I-Stufen-Triple
 - Version SVT-Soll
- The following codes are returned:
 - 0 - The processing was completed successfully.
 - 1 - Errors have occurred.

General:

For Certificate Management, batch offers the following commands.

[].....optional, can be specified, but does not have to be
 ().....Selection, must be specified
 | "or", is used in a selection

Read Certificate

With the following batch command, it is possible to read from the ECUs according to the container type p
 Attention!

Not all ECUs support reading of all container types.

Command in client batch mode:

```
E-Sys.bat -readCERT -connection <config file> -type <Certificate type> [-svt <SVT file>]
<file>] [-whitelist <file>]
```

Command in client-server batch mode:

```
E-Sys.bat -server -readCERT -connection <config file> -type <Certificate type> [-svt <SVT file>]
<file>] [-whitelist <file>]
```

Declaration:

-readCERT	command.
-connection <config file>	Absolute path to configuration file with the connection parameter (see C Parameter).
-type <Certificate type>	Type of Certificate to read: CERTIFICATE, BINDING , ONLINE_CERTIFICATES_ECU SEC_OC_KEYLIST.
-svt <SVT file>	Absolute path to SVT-file.
-blacklist <file>	Absolute path to Blacklist-file.
-whitelist <file>	Absolute path to Whitelist-file.

Example:

```
E-Sys.bat -readCERT -connection C:\conf\connection.properties -type CERTIFICATE -blacklist C:\Daten\bla
E-Sys.bat -readCERT -connection C:\conf\connection.properties -type BINDING -svt C:\SVT\SVT_I20.xml -wh
C:\Daten\whitelist.txt
E-Sys.bat -readCERT -connection C:\conf\connection.properties -type ONLINE_CERTIFICATES_ECU -svt C:\SVT
blacklist C:\Daten\blacklist.txt -whitelist C:\Daten\whitelist.txt
E-Sys.bat -readCERT -connection C:\conf\connection.properties -type SEC_OC_KEYLIST
```

Information:

Generating a Certificate request

This command generates a request file to the CBB. This can then be passed on to the corresponding pro
 interface, mail).

Command in client batch mode:

```
E-Sys.bat -generateCSR -connection <config file> -out <target file> [-secOCKeys] [-vin <V
blacklist <file>] [-whitelist <file>]
```

Command in client-server batch mode:

```
E-Sys.bat -server -generateCSR -connection <config file> -out <target file> [-secOCKeys] [-vin <V
blacklist <file>] [-whitelist <file>]
```

Declaration:

-generateCSR	command.
-connection <config file>	Absolute path to configuration file with the connection parameter (see Parameter).
-out <target file>	Absolute path to the target file.
-secOckKeys	Ability residual bus Keys. Extension of CBB request file with a virtual E
-vin <VIN17>	17-digit VIN.
-blacklist <file>	Absolute path to Blacklist-file.
-whitelist <file>	Absolute path to Whitelist-file.

Example:

```
E-Sys.bat -generateCSR -connection C:\conf\connection.properties -out C:\Data\CERT\requestCBB[JSON].txt  
C:\Data\CERT\WBA12345671234567_CBBRequest_Restbussim_20210102_131515[JSON].txt
```

Information:

Send a Certificate request to the CBB and save the response (online)

This command sends a request file to the CBB. The obtained result is stored in a CBB response file.

This command can only be used in the BMW environment, as Certificates are obtained from one/more se

Command in client batch mode:

```
E-Sys.bat -getCbbResponseFromRequest <cbb request file> [-out <target directory>]
```

Command in client-server batch mode:

```
E-Sys.bat -server -getCbbResponseFromRequest <cbb request file> [-out <target directory>]
```

Declaration:

-getCbbResponseFromRequest <cbb request file>	Absolute path to CBB-Request-file.
-out <target directory>	Absolute path to the target file. If omitted, the default path is used for response files.

Example:

```
E-Sys.bat -getCbbResponseFromRequest C:\Daten\WBAE810X0H123456_CBBRequest.txt -out C:\cert\cert.txt
```

Information:

Writing the bindings from file

This command writes all bindings, Certificates, and bindings from the specified response file from the CBI connected vehicle.

The "Other Bindings" are also generated and also written into the vehicle.

The -secOckKeys option also displays a file for residual bus simulation.

Command in client batch mode:

```
E-Sys.bat -writeBindings -connection <config file> -in <CBB response file> [-secOckKeys] [-secOckKeysPath <SecOckKeyPack file>]
```

Command in client-server batch mode:

```
E-Sys.bat -server -writeBindings -connection <config file> -in <CBB response file> [-secOckKeys] [
[-secOckKeysPath <SecOckKeyPack file>]
```

Declaration:

-writeBindings	command.
-connection <config file>	Absolute path to configuration file with the connection parameter (see Parameter).
-in <CBB response file>	Absolute path to file.
-secOckKeys	Ability residual bus Keys. Creation of a file for residual bus simulation. response file is required.
-svt <SVT file>	Absolute path to SVT-file.
-secOckKeysPath <SecOckKeyPack file>	Absolute path to the target file with symmetric keys. Only connection v considered.

Example:

```
E-Sys.bat -writeBindings -connection C:\conf\connection.properties -in
C:\Daten\WBAAE810X0H123456_CBBResponse_20210331_125817[JSON].txt" -secOckKeysPath
C:\Data\CERT\Keys\20210102_131515_SecOC_KeyPack_plain.xml
```

Information:

- If the parameter -secOckKeysPath <SecOckKeyPack target file> is owithted, the default path is used

Checking the Certificates on the Certificate-enabled ECUs

This command can be used to initiate a Certificate check in the ECU.

After the internal inspection is complete, E-Sys waits for the longest returned inspection time of the ECUs
After that, the results are requested and written to result files.

The status is read out in parallel for several ECUs, taking into account the topology.

Command in client batch mode:

```
E-Sys.bat -checkCERT -connection <config file> -retries <value> [-svt <SVT file>] [-black
whitelist <file>]
```

Command in client-server batch mode:

```
E-Sys.bat -server -checkCERT -connection <config file> -retries <value> [-svt <SVT file>] [-black
whitelist <file>]
```

Declaration:

-checkCERT	command.
-connection <config file>	Absolute path to configuration file with the connection parameter (see Parameter).
-retries <value>	Number of performed scans (for 1 to a maximum of 10). example: -ret:
-svt <SVT file>	Absolute path to SVT-file.
-blacklist <file>	Absolute path to Blacklist-file.
-whitelist <file>	Absolute path to Whitelist-file.

Example:

```
E-Sys.bat -checkCERT -connection C:\conf\connection.properties -retries 3
E-Sys.bat -checkCERT -connection C:\conf\connection.properties -retries 3 -blacklist C:\Daten\blacklist
E-Sys.bat -checkCERT -connection C:\conf\connection.properties -retries 3 -blacklist C:\Daten\blacklist
C:\Daten\whitelist.txt
```

Information:

Automated Certificate execution with configuration-file

The following command performs an automated Certificate execution. In addition, a file can be created for simulation.

This command can only be used in the BMW environment, as Certificates are obtained from one/more servers and sent to the connected vehicle.

Command in client batch mode:

```
E-Sys.bat -certexecution <config file>
```

Command in client-server batch mode:

```
E-Sys.bat -server -certexecution <config file>
```

Declaration:

-certexecution <config file>	Absolute path to configuration file.
------------------------------	--------------------------------------

Example:

```
E-Sys.bat -certexecution C:\Cert\CertExecution.config
```

Information:

- The specific certificate action is defined in the configuration file along with the [Connection Parameter](#) and its parameters:

Parameter	Example value	Mandatory parameters?	Comments
SVT	C:/Data/SVT/SVT-Target.xml	yes	SVT Target
VIN	WBA12345671234567	yes	VIN17
CERT_BLACKLIST	C:/Data/etc/blacklist.txt	no	Indicates ECUs that should be handled
CERT_WHITELIST	C:/Data/etc/whitelist.txt	no	Specifies ECUs to be handled exclusively
CERT_SERVER_URL_LIST	https://www.maxmustermann.de/<optional-Port-No.>/<Server-path>; https://www.maxmustermann.com/<optional-Port-No.>/<Server-path>;	yes	List of Backend-Server
CERT_RETRIES	5	no	Number of connection attempts to BMW-Backend; default: 1; maximum value: 5
CERT_TIME_BETWEEN_RETRIES	30000	no	Duration connection attempts to Backend; default: 20000; maximum value: 30000
SECOC_KEYS	on	no	Ability residual bus Key Possession; Possible values: .on off
SECOC_KEYS_PATH	C:\SecOC_KeyPack_plain.xml	no	Absolute path incl. file name of target file with symmetric key. Only considered for SECOC Key Possession. If omitted, the default path is used. Example: C:\Data-CERT-Keys-20210102_131515_SecOC_KeyPack_plain.xml
PROJECT	S18A_...	yes	Project name in psdz-d

VEHICLEINFO	S18A	yes	Baureihenverbund
CONNECTION	vin	yes	valid values: bus gateway_url icom_ icom_ethernet vin
GATEWAY_VIN	WBA12345671234567_DIAGADR10	ja, if CONNECTION=vin	valid values: <VIN17> _DIAGADR<Gateway AUTODETECT

Setting the Freshness Value of a specific SecOC PDU

This command can be used to write a new SecOC Counter value to the ECU.

Either the black/white mechanism may be used as a parameter (blacklist and/or whitelist) or diagaddress

If neither diagaddress nor blacklist/whitelist is passed, the new SecOc Counter value is set for all SecOc

Command in client batch mode:

```
E-Sys.bat -setSecOCCounter -connection <config file> -value <hex value> { [-diagaddress <d  
address>] | [[-blacklist <file>] [-whitelist <file>] ] }
```

Command in client-server batch mode:

```
E-Sys.bat -server -setSecOCCounter -connection <config file> -value <hex value> { [-diagaddress <d  
address>] | [[-blacklist <file>] [-whitelist <file>] ] }
```

Declaration:

-setSecOCCounter	command.
-connection <config file>	Absolute path to configuration file with the connection parameter (see Parameter).
-value <hex value>	Counter-Value as HEX in range of 0x0 to 0xFFFFFFFF.
-diagaddress <diagnosis address>	The diagnostic address of the ECU.
-blacklist <file>	Absolute path to Blacklist-file.
-whitelist <file>	Absolute path to Whitelist-file.

Example:

```
E-Sys.bat -setSecOCCounter -connection C:\conf\connection.properties -value 0x01 -diagaddress 0x33  
E-Sys.bat -setSecOCCounter -connection C:\conf\connection.properties -value 0x01 -blacklist C:\Daten\bl  
whitelist C:\Daten\whitelist.txt
```

Information:

Activation of IPsec on all IPsec-enabled ECUs

This command enables IPsec to be enabled for all ECUs that support this functionality

Command in client batch mode:

```
E-Sys.bat -activateIPsec -connection <config file>
```

Command in client-server batch mode:

```
E-Sys.bat -server -activateIPsec -connection <config file>
```

Declaration:

-activateIPsec	command.
-connection <config file>	Absolute path to configuration file with the connection parameter (see Parameter).

Example:

```
E-Sys.bat -activateIPsec -connection C:\conf\connection.properties
```

Information:

Deactivate IPsec on all IPsec-enabled ECUs

This command deactivates IPsec for all ECUs that support this functionality

Command in client batch mode:

```
E-Sys.bat -deactivateIPsec -connection <config file>
```

Command in client-server batch mode:

```
E-Sys.bat -server -deactivateIPsec -connection <config file>
```

Declaration:

-deactivateIPsec	command.
-connection <config file>	Absolute path to configuration file with the connection parameter (see Parameter).

Example:

```
E-Sys.bat -deactivateIPsec -connection C:\conf\connection.properties
```

Information:

Lock IPsec on all IPsec-enabled ECUs

This command can be used to lock IPsec to all ECUs that support this functionality

Command in client batch mode:

```
E-Sys.bat -lockIPsec -connection <config file>
```

Command in client-server batch mode:

```
E-Sys.bat -server -lockIPsec -connection <config file>
```

Declaration:

-lockIPsec	command.
-connection <config file>	Absolute path to configuration file with the connection parameter (see Parameter).

Example:

```
E-Sys.bat -lockIPsec -connection C:\conf\connection.properties
```

Information:

General:

In order to establish a connection, the following parameters can be defined in a batch configuration file:

```
PROJECT = <project name>
VEHICLEINFO = <vehicle info>

# bus|gateway_url|icom_d_can|icom_ethernet|vin
CONNECTION = <connection type>
```

The parameter `Connection` is optional. Without this parameter the information's are read from file `E-Sys.properties`. If the parameter is defined, the batch configuration file has to consist the following parameter depending on the connection type:

Connection type `bus`:

```
# z.B. BODY_CAN, A_CAN, D_CAN, ...
BUS_NAME = <bus name>

# VECTOR_DIRECT | VECTOR_DIRECT_FLEXRAY | PASS_THRU
INTERFACE = <interface>
```

Connection type `gateway_url`, `icom_d_can`, `icom_ethernet`:

```
# Format <protocoll>://<IP address>:<port>
URL = <URL matching the format above>
```

Connection type `vin`:

```
# Format <VIN 17-digit>_DIAGADR<gateway diagnostic address
hex>|AUTODETECT
GATEWAY_VIN = <VIN matching the format above>
```

If `AUTODETECT` is used, E-Sys is creating a list with available VINs with the following behaviour:

```
List = 1 VIN:  this VIN is used for connection
List = 0 VINs: "No available vehicles were found"
List > 1VINs:  "More than one available vehicle found: VIN1,
VIN2, ..."
```

Optionally, the following vehicle-specific parameters could be defined.

```
# on|off
READ_VEHICLE_CONNECTION_PARAMETER

# used if READ_VEHICLE_CONNECTION_PARAMETER = off
VEHICLE_CONNECTION_PARAMETER_SERIES = <series>

# used if READ_VEHICLE_CONNECTION_PARAMETER = off
VEHICLE_CONNECTION_PARAMETER_ISTEP_SHIPMENT = <I-step>
```

For the value `on` of parameter `READ_VEHICLE_CONNECTION_PARAMETER`, the series and I-step will be read from VCM. Otherwise the parameters `VEHICLE_CONNECTION_PARAMETER_SERIES` and `VEHICLE_CONNECTION_PARAMETER_ISTEP_SHIPMENT` will be read.

Abbreviations

[Top](#) [Previous](#) [Next](#)

ASAM	Association for Standardization of Automation and Measuring Systems
AVAKON	Automatic Configuration of Variants
BAF	Boot Sector Exchange Format
BT	Description Table
CAF	Coding Application File
CBD	Coding Description File
COS	Central Operating Services
CVN	Calibration Verification Number
DAF	Data Exchange Format
ECCO-NF	Electric / Electronic Change- & Configuration-Management-Successor
E-Sys	New programming system for department E
FA	Vehicle Order
FFS	Flash File System
FP	Vehicle Programming
FP-Prozess	Base System Process of Vehicle Programming
FSC	Activation Code
FWL	Function value list
FZM	Vehicle State Management
GUI	Graphical User Interface
HO	Dealership Network
IEX	Integration Test Vehicle (new: EBG Development Component)
Intel-Hex	Data Format Intel-Hex
KIS	Compatibility and Information System
KMM	Configuration Management Module
LabCar	Labor Vehicle
LAN	Local Area Network

LBT	Logical Block Table
MCD	Measurement, Calibration and Diagnosis
MCD-2D (ODX)	An ASAM standard, that comprises the exchange format of ECU data and ECU descriptions in conjunction with diagnosis tasks.
MMI	Man Machine Interface
NCD	Netto coding values (Nettocodierdaten)
OBD	On-Board Diagnostics
OffBPS	Offboard Programming System
OnBPS	Onboard Programming System
PAF	Program Exchange Format
PDM	Product Data Management
PDX	Packed ODX
PE	Programming Unity
PEP	Product Manufacturing Process
PIA	Personalization, Individualization, Adoption
PPP	Product-Process-Prototype (new: BBG Actuation Component)
PSdZ	Programming System of the Future
PV	Patch Version
SA	Special Equipment
SALAPA	Special Equipment, Country Equipment, Package
SG	ECU (Electronic Control Unit)
SG-ID	ECU ID
SGBM	Control Unit Description Model
SLdZ	Software Logistic of the Future
SPA	Software Package Administration
SPS	Software Package Storage
SREC	Data Format Motorola SREC
SVK	System Installation Identifier
SVT (Ist)	Actual System Installation Table

SVT (Soll)	Reference System Installation Table
SW	Software (process class)
SWE	Software Unity
SWT	Sweeping Technologies
TAL	Transaction List
TI	Technical Integration
UV	Sub Version
VCM	Vehicle Configuration Management
VIN	Vehicle Identification Number
VS	Sale and Service
WLAN	Wireless Local Area Network
XML	eXtensible Markup Language
XSD	XML Scheme Definition

Link to usefull documentation

[Top](#) [Previous](#) [Next](#)

Collection of links to more help documents in GIS:

1. [User information on handling of inconsistent PDX containers in E-Sys.](#)
2. [Information on a programming problem via Ethernet with Windows 7 in Zeroconf network environments.](#)

WAVE-11 - Speciality

[Top](#) [Previous](#)

To perform a positive flash/coding-action with the e/e-component WAVE-11 it is necessary to set a new parameter at the registry.

Keep in mind, that **local admin rights** are needed to make changes in the registry.

For the WAVE-11 it is necessary to add the parameter TcpTimeWaitDelay with the value of 30.

The change can be executed automatically with the batch-file "registry-wave11.bat" located in the lib folder (E-Syslib\registry-wave11.bat)